

For the Period September 25 to October 1, 2018

Wet and cool weather continues to slow harvest operations in much of the province, according to Saskatchewan Agriculture's weekly Crop Report. Seventy-three per cent of the crop is now in the bin, slightly behind the five-year (2013-2017) average of 78 per cent for this time of year. Twenty per cent of the crop is swathed or ready to straight-cut. Frequent snow and rain have delayed progress in many areas, and fields remain wet. Warm, dry and windy days are needed soon to allow producers to return to the field.

Harvest is most advanced in the southwestern region, where 90 per cent of the crop is now combined. The southeastern region has 89 per cent combined, the west-central region 62 per cent and the east-central region 61 per cent. The northeastern region has 45 per cent combined, while the northwestern region has 33 per cent combined.

Eighty-four per cent of the durum, 78 per cent of the barley, 76 per cent of the mustard, 58 per cent of the spring wheat, 52 per cent of the canola, 33 per cent of the flax and 29 per cent of the soybeans

Saskatchewan Harvest October 1, 2018 Per cent combined	
Winter wheat	99
Fall rye*	99
Spring wheat	58
Durum	84
Oats**	57
Barley***	78
Canaryseed	50
Flax	33
Canola	52
Mustard	76
Soybeans	29
Lentils	98
Peas	97
Chickpeas	78
*includes eight per cent 'other'	
**includes six per cent 'other'	
***includes three per cent 'other'	

have now been combined. Many crops are coming off tough and are being placed into aeration bins and dryers.

Topsoil moisture conditions continue to improve with the recent rain and snow. Cropland topsoil moisture is rated as three per cent surplus, 64 per cent adequate, 27 per cent short and six per cent very short. Hay land and pasture topsoil moisture is rated as one per cent surplus, 51 per cent adequate, 34 per cent short and 14 per cent very short.

Yield estimates at this time remain about average overall, although they vary greatly across the province depending on the moisture received throughout the season. Spring wheat grades at this time are being reported as 54 per cent 1 CW, 25 per cent 2 CW, 17 per cent 3 CW and four per cent CW Feed.

One year ago

Heavy rain and snow delayed many producers. However, warm and dry weather later in the week allowed many to return to the field. Eighty-nine per cent of the 2017 crop had been combined; yields were about average and quality was good.

Follow the 2018 Crop Report on Twitter @SKAgriculture

Harvest Progress in SK Per cent Combined All Crops

Oct 1/18	73
5 year avg. (2013-2017)	78
Oct 2/17	89
Oct 3/16	80
Sept 28/15	74
Sept 29/14	68
Sept 30/13	79
10 year avg. (2008-2017)	76

For further information, contact Shannon Friesen, PAg,
Crops Extension Specialist, Regional Services Branch,
Toll Free: 1-866-457-2377 or 306-694-3592, E-mail: cropreport@gov.sk.ca.
Also available on the Ministry of Agriculture website at www.saskatchewan.ca/crop-report.

The majority of crop damage this past week was due to lodging from snow and rain. Crop quality has been affected by the recent moisture and downgrading is expected at the elevator.

SaskPower reports that there were three cases of farm machinery coming into contact with electrical equipment last week, bringing the total for September to 13. SaskPower reminds producers to take the time to identify overhead power lines and to plan ahead when moving equipment. More safety information is available on [SaskPower's Safety pages](#).

Saskatchewan Harvest by Crop District October 1, 2018							
Crop District	Per cent combined		Crop District	Per cent combined		Crop District	Per cent combined
1A	88		4A	93		7A	64
1B	80		4B	88		7B	51
2A	91		5A	59		8A	42
2B	87		5B	50		8B	53
3ASE	98		6A	73		9AE	31
3ASW	80		6B	68		9AW	32
3AN	89					9B	29
3BS	91						
3BN	91						

Provincial Estimated Crop Yields - October 1, 2018								
	Winter wheat	Fall rye	HRSW	Other wheat*	Durum	Oat	Barley	Canaryseed
Southeast	40	35	47	51	43	73	66	1227
Southwest	25	21	29	27	28	39	41	882
East-central	50	40	42	47	33	78	56	1151
West-central	33	27	44	53	36	70	60	781
Northeast	N/A	28	52	50	N/A	107	78	1933
Northwest	48	53	43	57	N/A	79	65	N/A
Provincial	40	32	44	49	33	82	61	1188

Provincial Estimated Crop Yields - October 1, 2018 (continued)								
	Flax	Canola	Mustard	Soybean	Pea	Lentil	Chickpea	
Southeast	24	37	1040	25	37	1648	1638	
Southwest	14	23	760	15	24	1170	1205	
East-central	23	35	1078	25	39	1412	900	
West-central	24	36	1125	19	41	1382	1000	
Northeast	31	46	N/A	28	50	1800	N/A	
Northwest	30	40	N/A	26	40	1060	N/A	
Provincial	22	37	883	24	36	1343	1234	
* 'Other wheat' includes all wheat classes other than Hard Red Spring Wheat								
** Crop yield predictions at this point in time.								
Please keep in mind these are regional averages, and yields can vary greatly across an area.								
*** canaryseed, mustard, lentil and chickpea in lbs./ac. All other crops in bu./ac.								

Southeastern Saskatchewan:

- Crop District 1 – Carnduff, Estevan, Redvers, Moosomin and Kipling areas
- Crop District 2 – Weyburn, Milestone, Moose Jaw, Regina and Qu'Appelle areas
- Crop District 3ASE – Radville, Minton and Lake Alma areas

Producers in the southeastern region made little harvest progress this past week due to rain and snow delaying field work. Eighty-nine per cent of the crop is now combined, up from 87 per cent last week and ahead of the five-year (2013-2017) average of 80 per cent for this time of year. Some producers were able to get back into the field for a couple of days before additional moisture arrived. Much of the grain is coming off tough and is being placed into aeration and drying bins. Warm, dry and windy days will be needed in order to get the rest of the crop off.

Scattered moisture was received across the region, with some areas reporting snow. The Vibank area reported 25 mm of rain, the Carnduff area 3 mm, the Alida and Indian Head areas 7 mm, the Kisbey and Moosomin areas 10 mm, the Glenavon area 4 mm, the Tantallon area 6 mm, the Grenfell and Weyburn areas 1 mm, the Moose Jaw and Briercrest areas 2 mm and the Ceylon area 5 mm. The Lampman area has received the most precipitation (451 mm) in the region since April 1.

Topsoil moisture conditions on cropland are rated as 53 per cent adequate, 39 per cent short and eight per cent very short. Hay land and pasture topsoil moisture is rated as 46 per cent adequate, 43 per cent short and 11 per cent very short.

Yield estimates at this time remain about average overall, although they vary greatly across the region. Spring wheat grades at this time are being reported as 71 per cent 1 CW, 23 per cent 2 CW and six per cent 3 CW. Most crop damage this past week was due to lodging from snow and rain; downgrading is expected at the elevator as some crops are bleached or have sprouted.

Producers are busy trying to combine, moving cattle, hauling bales and drying grain.

Southwestern Saskatchewan:

- Crop District 3ASW – Coronach, Assiniboia and Ogema areas
- Crop District 3AN – Gravelbourg, Mossbank, Mortlach and Central Butte areas
- Crop District 3B – Kyle, Swift Current, Shaunavon and Ponteix areas
- Crop District 4 – Consul, Maple Creek and Leader areas

Very little harvest progress was made this past week thanks to frequent moisture. Ninety per cent of the crop is now combined in the region, up from 88 per cent last week and ahead of the five-year (2013-2017) average of 85 per cent for this time of year. Many producers have not been able to combine for a number of weeks; most crops are coming off very tough and are being placed into aeration and drying bins. Warm, dry and windy days will be needed in order to get the rest of the crop off.

Small amounts of rain were received throughout the week, with many areas reporting snow on Monday. The Big Beaver area reported 8 mm, the Rockglen area 6 mm, the Limerick and Ponteix areas 10 mm, the Lucky Lake area 7 mm, the Gravelbourg area 4 mm, the Eyebrow, Gull Lake and Cabri areas 1 mm, the Shaunavon area 3 mm, the Vanguard and Consul areas 2 mm and the Swift Current area 5 mm. The Vanguard area has recorded the most rainfall (265 mm) in the area since April 1.

Topsoil moisture conditions continue to improve in the region with the recent moisture. Cropland topsoil moisture is rated as 54 per cent adequate, 35 per cent short and 11 per cent very short. Hay land and pasture topsoil moisture conditions are rated as 44 per cent adequate, 43 percent short and 13 per cent very short.

Yield estimates at this time remain about average overall, although they vary greatly across the region. Many crops have yielded much less than expected. Spring wheat grades at this time are being reported as 69 per cent 1 CW, 22 per cent 2 CW, six per cent 3 CW and six per cent CW Feed. Most crop damage this past week was due to lodging from snow and rain; downgrading is expected at the elevator as some crops are bleached or have sprouted.

Producers are busy trying to combine, baling straw, hauling bales, moving cattle and drying grain.

East-Central Saskatchewan:

- Crop District 5 – Melville, Yorkton, Cupar, Kamsack, Foam Lake, Preeceville and Kelvington areas
- Crop District 6A – Lumsden, Craik, Watrous and Clavet areas

Another week of cool and wet weather continues to delay harvest for many producers in the east-central region. Despite the delays, 61 per cent of the crop has now been combined. This is up from 58 per cent last week but remains behind the five-year (2013-2017) average of 71 per cent for this time of year. Much of the grain has been coming off tough or damp and is being placed into dryer bins. A good stretch of warm, dry and windy weather will be needed in order for producers to get the rest of the crop off.

Rainfall was reported across the region last week, with the Lumsden area reporting 15 mm. The Rocanville and Hubbard areas reported 10 mm, the Esterhazy and Rama areas 6 mm, the Langenburg area 5 mm, the Yorkton area 4 mm, the Kelliher area 12 mm, the Elfros area 8 mm, the Pelly area 13 mm and the Bethune and Holdfast areas 1 mm. The Langenburg area has received the most precipitation (439 mm) in the region since April 1.

Topsoil moisture on cropland is rated as five per cent surplus, 65 per cent adequate, 27 per cent short and three per cent very short. Hay land and pasture topsoil moisture conditions are rated as 56 per cent adequate, 37 percent short and seven per cent very short.

Yield estimates vary greatly across the region, although some producers have indicated that yields are much better than expected for some crops such as cereals. Spring wheat grades at this time are being reported as 67 per cent 1 CW, 22 per cent 2 CW, nine per cent 3 CW and two per cent CW Feed. There will be some downgrading of crops as they are bleached or have sprouted.

Producers are busy trying to combine, hauling bales, drying grain and completing fall work.

West-Central Saskatchewan:

- Crop District 6B – Hanley, Outlook, Loreburn, Saskatoon and Arelee areas
- Crop District 7A – Rosetown, Kindersley, Eston and Major areas
- Crop District 7B – Kerrobert, Macklin, Wilkie and Biggar areas

Some producers were able to return to the field for a few days last week, although rain and snow put a halt to any further activity. Sixty-two per cent of the crop is now combined, up from 59 per cent last week but well behind the five-year (2013-2017) average of 80 per cent for this time of year. Much of the grain is coming off tough or damp and is being placed into dryer bins. A long stretch of warm, dry and windy weather will be needed in order for the fields to dry up so producers can get the rest of the crop off.

Moisture in the region ranged from trace amounts to 10 mm in the Tugaske area. The Conquest, Luseland and Marengo areas reported 3 mm of rain, the Sonningdale area 1 mm, the Rosetown area 2 mm, the Smiley area 7 mm and the Biggar, Harris and Cando areas 5 mm. The Perdue area has received the most precipitation (383 mm) in the region since April 1.

Topsoil moisture conditions have improved over the last number of weeks. Cropland topsoil moisture is rated as three per cent surplus, 75 per cent adequate, 17 per cent short and five per cent very short. Hay land and pasture topsoil moisture is rated as one per cent surplus, 59 per cent adequate, 26 per cent short and 14 per cent very short.

Yield estimates at this time remain about average overall, although they vary greatly across the region. Many crops have yielded much less than expected. Spring wheat

grades at this time are being reported as 69 per cent 1 CW, 19 per cent 2 CW, 11 per cent 3 CW and one per cent CW Feed. Rain and snow have caused the most crop damage, and downgrading is expected due to lodging, sprouting, staining and bleaching. There have been a few reports of geese feeding on swathed crops.

Producers are busy trying to combine, moving cattle, baling straw and hauling bales.

Northeastern Saskatchewan:

- Crop District 8 – Hudson Bay, Tisdale, Melfort, Carrot River, Humboldt, Kinistino, Cudworth and Aberdeen areas
- Crop District 9AE – Prince Albert, Choiceland and Paddockwood areas

Despite delays due to the cool and wet weather, many producers have been going hard to get the crop combined. Forty-five per cent of the crop is now combined, up from 34 per cent last week but well behind the five-year (2013-2017) average of 73 per cent for this time of year. Most crops are coming off tough and damp and are being placed into aeration and drying bins. The region will need a good stretch of warm, dry and windy weather in order to get the rest of the crop off.

Small amounts of rain were received in most areas of the region, although the Nipawin area reported 12 mm and the Arborfield area 11 mm. The Tisdale and Kinistino areas reported 7 mm of rain, the Bruno and Vonda areas 4 mm and the Garrick area 5 mm. The Nipawin area has received the most precipitation (429 mm) in the region since April 1.

Cropland topsoil moisture is currently rated as 11 per cent surplus, 82 per cent adequate and seven per cent short. Hay land and pasture topsoil moisture is rated as 12 per cent surplus, 80 per cent adequate and eight per cent short.

Yield estimates vary greatly across the region, depending on the moisture received throughout the season. Some producers have indicated that yields are much higher than expected, thanks to timely rains. However, quality is a concern as the recent moisture has caused sprouting, staining and bleaching. Some standing crops, such as canola, have shelled-out from wind and snow. Spring wheat grades at this time are being reported as 33 per cent 1 CW, 49 per cent 2 CW, 15 per cent 3 CW and three per cent CW Feed.

Producers are busy trying to combine, drying grain and waiting for weather conditions to improve.

Northwestern Saskatchewan:

- Crop District 9AW – Shellbrook, North Battleford, Big River and Hafford areas
- Crop District 9B – Meadow Lake, Turtleford, Pierceland, Maidstone and Lloydminster areas

Some producers were able to harvest crops in between the rain and snow. Just 33 per cent of the crop has been combined, up from 27 per cent last week but significantly behind the five-year (2013-2017) average of 74 per cent for this time of year. Frequent rain and snow have stalled many producers, and the region will need a long stretch of warm, dry and windy weather before the rest of the crop can be taken off. The crops that have come off so far have been tough or damp and are being placed into aeration or dryer bins if possible.

Very little rain was reported last week, although fields remain very wet and much of the crop is lodged or flattened. The Hafford, Mayfair, Meadow Lake and North Battleford areas reported 3 mm of rain last week, while the Turtleford area reported 1 mm. The Meadow Lake area has received the most precipitation (457 mm) in the region and the province since April 1.

Cropland topsoil moisture is rated as five per cent surplus, 74 per cent adequate, 14 per cent short and seven per cent very short. Hay land and pasture topsoil moisture is rated as two per cent surplus, 77 per cent adequate, 15 per cent short and six per cent very short.

Yield estimates vary greatly across the region, depending on moisture received throughout the season. Some producers have indicated that yields are much higher than expected due to timely rains. However, quality remains a concern as the recent moisture has caused sprouting, staining and bleaching. Some standing crops, such as canola, have shelled-out from wind and snow. Geese have been feeding on swathed crops. Spring wheat grades at this time are reported as seven per cent 1 CW, 21 per cent 2 CW, 56 per cent 3 CW and 16 per cent CW Feed.

Producers are busy trying to combine, drying grain and waiting for weather conditions to improve.

Saskatchewan Harvest Progress - October 1, 2018

*Other - crop that will not be harvested due to weather, insect or disease damage or will be greenfeed or silage

Winter Wheat	% Standing	% in swath	% ready to straight combine	% combined	
southeast	0	0	0	100	
southwest	0	0	3	97	
east central	0	0	0	100	
west central	0	0	0	100	
northeast	0	0	0	100	
northwest	0	0	0	100	
provincial	0	0	<1	99	
Fall Rye	% Standing	% in swath	% ready to straight combine	% combined	% other (greenfeed/silage)
southeast	0	0	0	99	1
southwest	0	0	0	82	18
east central	0	0	0	100	0
west central	0	0	0	95	6
northeast	0	0	0	100	0
northwest	0	0	0	100	0
provincial	0	0	0	91	8
Spring Wheat	% Standing	% in swath	% ready to straight combine	% combined	
southeast	4	3	2	91	
southwest	6	1	11	82	
east central	5	14	16	65	
west central	9	8	33	50	
northeast	3	12	40	45	
northwest	29	22	27	22	
provincial	9	11	22	58	
Durum	% Standing	% in swath	% ready to straight combine	% combined	
southeast	1	2	1	96	
southwest	4	0	10	86	
east central	2	3	18	77	
west central	34	3	24	39	
northeast	N/A	N/A	N/A	N/A	
northwest	N/A	N/A	N/A	N/A	
provincial	6	1	9	84	
Barley	% Standing	% in swath	% ready to straight combine	% combined	% other (greenfeed/silage)
southeast	1	1	2	94	2
southwest	1	0	4	92	3
east central	4	5	5	86	0
west central	12	5	17	56	10
northeast	1	10	17	72	0
northwest	25	15	16	42	2
provincial	6	7	9	75	3
Oats	% Standing	% in swath	% ready to straight combine	% combined	% other (greenfeed/silage)
southeast	1	4	1	90	4
southwest	1	0	6	86	7
east central	9	18	14	57	2
west central	25	13	5	22	35
northeast	5	12	35	48	0
northwest	19	28	13	25	15
provincial	21	13	17	43	6
Canaryseed	% Standing	% in swath	% ready to straight combine	% combined	
southeast	15	6	4	75	
southwest	30	0	0	70	
east central	28	0	2	70	
west central	49	1	23	27	
northeast	29	2	53	16	
northwest	N/A	N/A	N/A	N/A	
provincial	30	3	17	50	

Flax	% Standing	% in swath	% ready to straight combine	% combined	
southeast	25	12	14	49	
southwest	27	0	31	42	
east central	47	19	14	20	
west central	61	4	19	16	
northeast	68	9	15	8	
northwest	60	2	20	18	
provincial	37	12	18	33	
Canola	% Standing	% in swath	% ready to straight combine	% combined	
southeast	2	9	6	83	
southwest	3	5	15	77	
east central	8	36	7	49	
west central	3	24	17	56	
northeast	1	50	15	34	
northwest	3	72	8	17	
provincial	4	33	11	52	
Mustard	% Standing	% in swath	% ready to straight combine	% combined	
southeast	1	0	0	99	
southwest	8	0	9	83	
east central	0	19	43	38	
west central	6	6	18	70	
northeast	N/A	N/A	N/A	N/A	
northwest	N/A	N/A	N/A	N/A	
provincial	6	2	16	76	
Soybeans	% Standing	% in swath	% ready to straight combine	% combined	
southeast	42	0	21	37	
southwest	10	0	54	36	
east central	54	6	20	20	
west central	80	0	2	18	
northeast	23	6	49	22	
northwest	15	0	85	0	
provincial	44	1	26	29	
Field Peas	% Standing	% in swath	% ready to straight combine	% combined	
southeast	0	0	0	100	
southwest	0	0	1	99	
east central	0	0	1	99	
west central	1	0	3	96	
northeast	1	0	4	95	
northwest	1	0	7	92	
provincial	1	0	2	97	
Lentils	% Standing	% in swath	% ready to straight combine	% combined	
southeast	0	0	0	100	
southwest	0	0	2	98	
east central	2	0	7	91	
west central	2	0	2	96	
northeast	N/A	N/A	N/A	N/A	
northwest	N/A	N/A	N/A	N/A	
provincial	1	0	1	98	
Chickpeas	% Standing	% in swath	% ready to straight combine	% combined	
southeast	0	0	2	98	
southwest	10	0	14	76	
east central	N/A	N/A	N/A	N/A	
west central	N/A	N/A	N/A	N/A	
northeast	N/A	N/A	N/A	N/A	
northwest	N/A	N/A	N/A	N/A	
provincial	10	0	12	78	

Crop Districts and Rural Municipalities in Saskatchewan

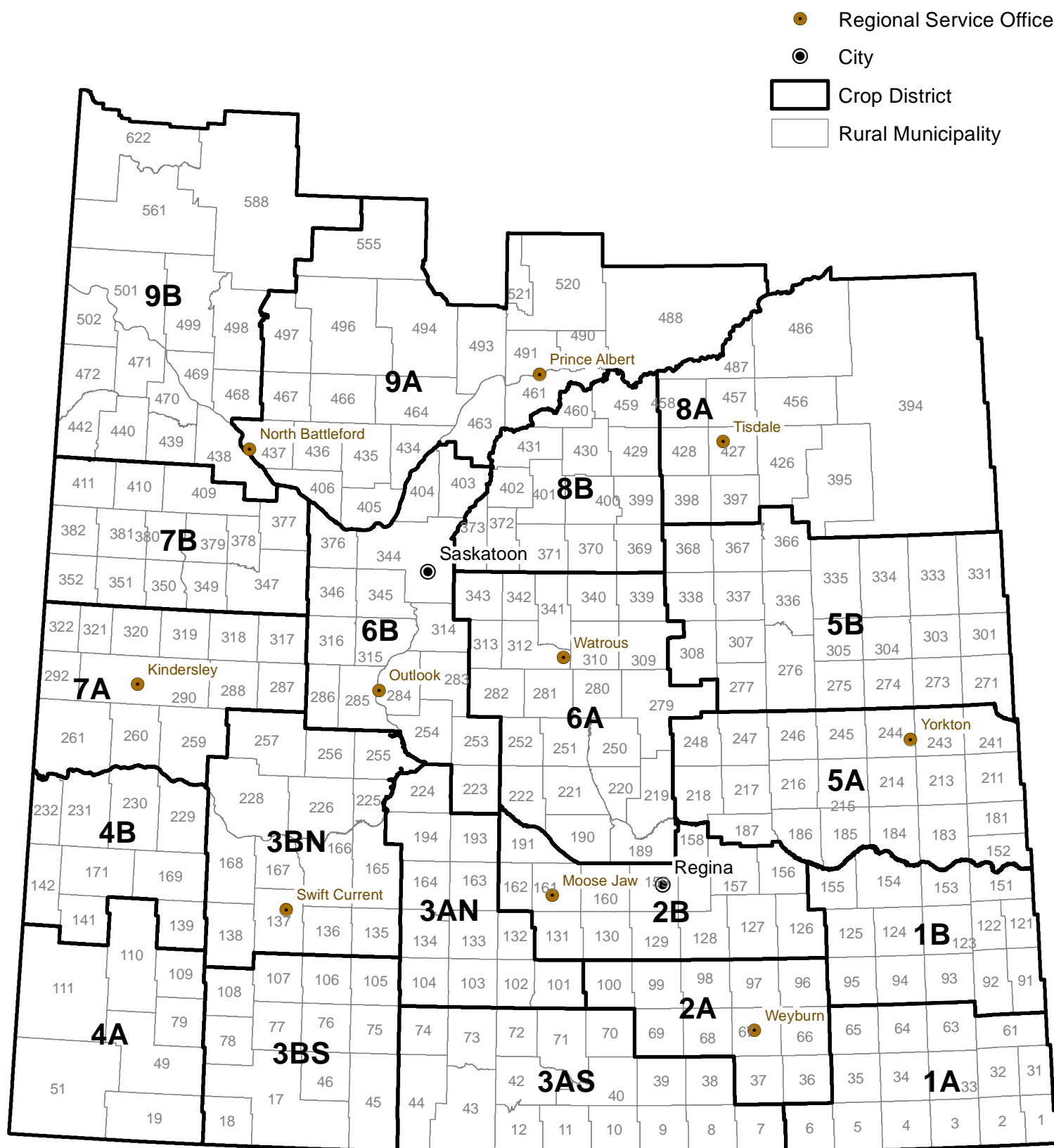

Weekly Rainfall

from September 25 to October 1, 2018

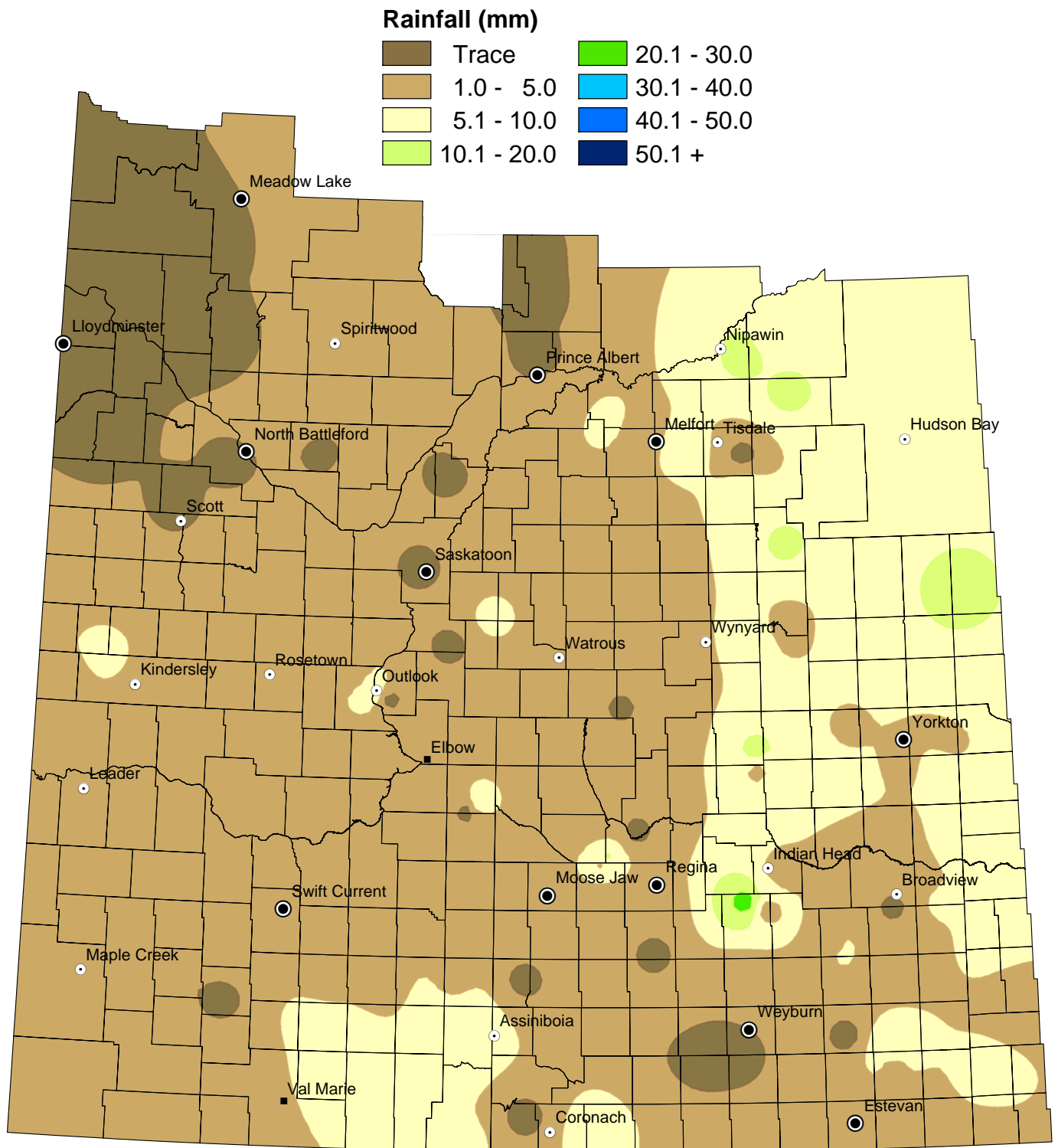

NOTE: Since techniques used to smooth the transition between zones can affect the values in localized areas, this map should be used for regional analysis only.

Weekly Rainfall Summary

(in millimeters)

1 inch = 25 mm

for the period to Sept 25 to Oct 1, 2018

Crop Dist.	R.M.		Past Week	Since 1-Apr	Crop Dist.	R.M.		Past Week	Since 1-Apr	Crop Dist.	R.M.		Past Week	Since 1-Apr	
	No.	Name				No.	Name				No.	Name			
1A	2	Mount Pleasant	3	271.8	4A	51	Reno	1.8	169.7	7A	287	St. Andrews	2	201	
	3	Enniskillen	2	346		79 A	Arlington	TR	157.7		288	Pleasant Valley	2	229	
	32	Reciprocity	7	275		79 B	Arlington	6	242.9		290 A	Kindersley	2.5	216.5	
	34	Browning	4	451		109	Carmichael	1	126.3		290 B	Kindersley	N/A	152	
	61	Antler	N/A	313		110	Piapot	N/A	99		292	Milton	3	294	
	64	Brock	10	334		111	Maple Creek	N/A	101		317	Marriott	5	328	
	65	Tecumseh	TR	175		4B	139 A	Gull Lake	N/A		120	318	Mountain View	4	250
	91	Maryfield	2	333			139 B	Gull Lake	TR		95	320 A	Oakdale	N/A	198.5
	94	Hazelwood	2.5	213			169	Pittville	N/A		62	320 B	Oakdale	N/A	211
	122	Martin	10	321			229	Miry Creek	1		231.8	321	Prairiedale	7	250
123	Silverwood	6	345	231	Happyland		4	106	7B	347	Biggar	5	257		
124	Kingsley	2	273.6	5A	152		Spy Hill	10		293	350	Mariposa	N/A	212	
125 A	Chester	4	230	183	Fertile Belt		6	351.5		351	Progress	3	269		
125 B	Chester	6	321	211	Churchbridge		5	439		352	Heart's Hill	2	212		
151	Rocanville	6	397	213	Saltcoats		6	259		377	Glenside	2	203		
154 A	Elcapo	TR	267	216	Tullymet		10	249.8		378	Rosemount	5	284		
154 B	Elcapo	2	258	217	Lipton	4	216	379		Reford	N/A	234			
155	Wolseley	1	265	241	Calder	5	317	382		Eye Hill	2.5	178.5			
2A	67	Weyburn	TR	206	243	Wallace	TR	257		409 A	Buffalo	N/A	264		
	68	Brokenshell	TR	229.5	244	Orkney	4	234		409 B	Buffalo	TR	235		
	96	Fillmore	N/A	77	245 A	Garry	4	226	410	Round Valley	N/A	242.4			
	97	Wellington	1	294.5	245 B	Garry	9	275	8A	395	Porcupine	N/A	292		
2B	127 A	Francis	2.5	262	245 C	Garry	N/A	276	397	Barrier Valley	7.4	308.8			
	127 B	Francis	25	243.8	246 A	Ituna Bon Accord	N/A	336	426	Bjorkdale	N/A	402			
	129	Bratt's Lake	TR	180	246 B	Ituna Bon Accord	N/A	169	427	Tisdale	TR	274.5			
	131	Baildon	2	151	247	Kellross	12	208	428	Star City	7	285			
	156 A	Indian Head	2.1	189.2	248	Touchwood	4	191	456	Arborfield	11	413			
	156 B	Indian Head	7	212.7	273	Sliding Hills	10	310	457	Connaught	N/A	225			
	159	Sherwood	3	221	277	Emerald	5	230	486	Moose Range	8	350			
	160 A	Pense	N/A	132	305	Invermay	6	310	487	Nipawin	12	429			
	160 B	Pense	N/A	224.7	307	Elfros	8	234	8B	369	St. Peter	1	191		
	161	Moose Jaw	2	237	308 A	Big Quill	3	168	370 A	Humboldt	3	255			
3ASE	162	Caron	1	255.8	308 B	Big Quill	2	176	370 B	Humboldt	N/A	153.8			
	191	Marquis	N/A	196	331	Livingston	13	349	371	Bayne	4	239			
	38 A	Laurier	TR	211.2	336	Sasman	3	212	372	Grant	4.4	265.2			
	38 B	Laurier	TR	204.3	337	Lakeview	N/A	179	400	Three Lakes	5	219			
	39	The Gap	5	270	366	Kelvington	11	279	429 A	Flett's Springs	N/A	283			
	3ASW	10	Happy Valley	8	201	367	Ponass Lake	N/A	174.5	429 B	Flett's Springs	2	304		
		12	Poplar Valley	TR	209	6A	190 A	Dufferin	1	194	459	Kinistino	7	248	
		43	Old Post	6	214	190 B	Dufferin	3	154	460	Birch Hills	3.2	262.6		
		73 A	Stonehenge	10	175.6	190 C	Dufferin	1	206	9AE	488	Torch River	5	272	
	73 B	Stonehenge	9.5	241.5	190 D	Dufferin	15	149	491	Buckland	TR	30			
74	Wood River	10	196.1	219 A	Longlaketon	2	186.5	520	Paddockwood	TR	236				
3AN	102	Lake Johnston	TR	206.6	219 B	Longlaketon	TR	186	521	Lakeland	TR	226			
	103	Sutton	4	157	220	McKillop	N/A	176	9AW	406 A	Mayfield	2	185		
	132 A	Hillsborough	2	216	221	Sarnia	1	190.8	406 B	Mayfield	N/A	73			
	132 B	Hillsborough	5	258	222	Craik	N/A	243	435	Redberry	3	287			
3BS	193	Eyebrow	1	175	251	Big Arm	N/A	257	436	Douglas	TR	220			
	17	Val Marie	N/A	125.5	252	Arm River	N/A	269	463	Duck Lake	2	187			
	75	Pinto Creek	8	239.5	279	Mount Hope	0.5	203.9	466	Meeting Lake	3	344			
	76	Auvergne	10	179	282	McCraney	4	178.3	467 A	Round Hill	3	296			
	77	Wise Creek	4	214	312	Morris	4	251.5	467 B	Round Hill	2	367			
	78	Grassy Creek	3	207.8	313	Lost River	N/A	115	493	Shellbrook	N/A	171.4			
	105	Glenbain	2	190	339	Leroy	4.6	218	494	Canwood	N/A	232			
	106	Whiska Creek	2	267	340	Wolverine	5	275	497	Medstead	N/A	202.5			
	107	Lac Pelletier	N/A	165	341	Viscount	N/A	179	9B	438	Battle River	TR	318		
	108	Bone Creek	TR	208	343	Blucher	6	166	440	Hillsdale	TR	311			
3BN	138 A	Webb	N/A	184	6B	223 A	Huron	8	248	442	Manitou Lake	TR	348.7		
	138 B	Webb	5	175.5	223 B	Huron	10	214	498 A	Parkdale	N/A	311			
	165	Morse	N/A	240.9	284 A	Rudy	TR	89.7	498 B	Parkdale	TR	330			
	166	Excelsior	N/A	74.3	284 B	Rudy	TR	112	499	Mervin	TR	374			
	167	Sask Landing	2	224.8	285	Fertile Valley	3	182	501 A	Frenchman Butte	N/A	454			
	168 A	Riverside	5	192.5	286	Milden	N/A	90	501 B	Frenchman Butte	1	406			
	168 B	Riverside	2.5	192.3	314	Dundurn	TR	135	501 C	Frenchman Butte	N/A	480			
	226	Victory	7	96	344	Corman Park	N/A	204	502	Britannia	TR	205.6			
	228	Lacadena	N/A	137	345	Vanscoy	TR	162	561	Loon Lake	TR	403			
	257	Monet	4	106.5	346	Perdue	2	383	588 A	Meadow Lake	3	432			
				376	Eagle Creek	1	226	588 B	Meadow Lake	TR	457				
				403	Rosthern	TR	281	622	Beaver River	N/A	335.6				
Municipality No: A, B, C and D - more than one reporter															
These precipitation amounts represent point locations within each municipality and do not necessarily reflect the whole R. M.															

Cumulative Rainfall

from April 1 to October 1, 2018

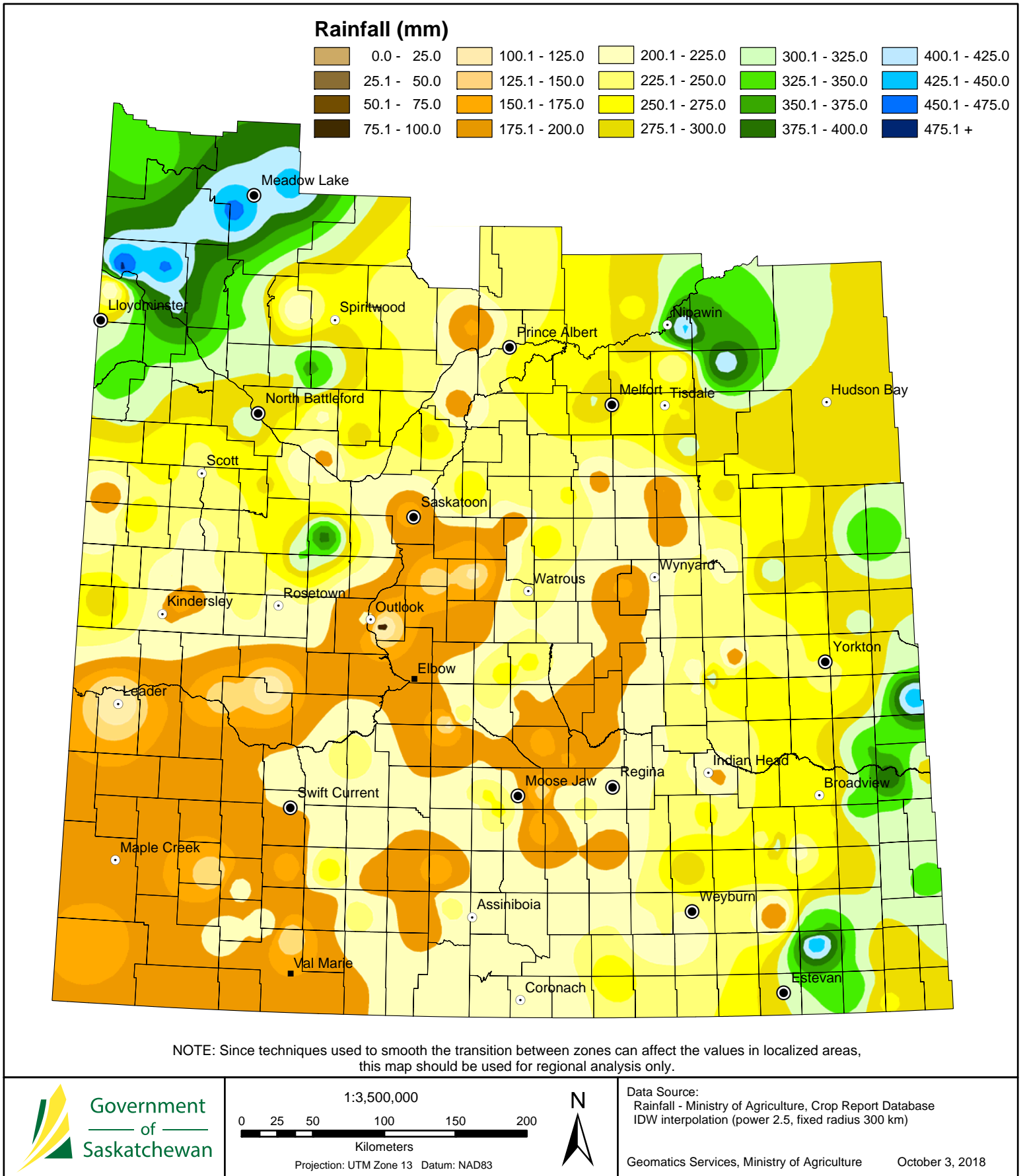

Cropland Topsoil Moisture Conditions

October 1, 2018

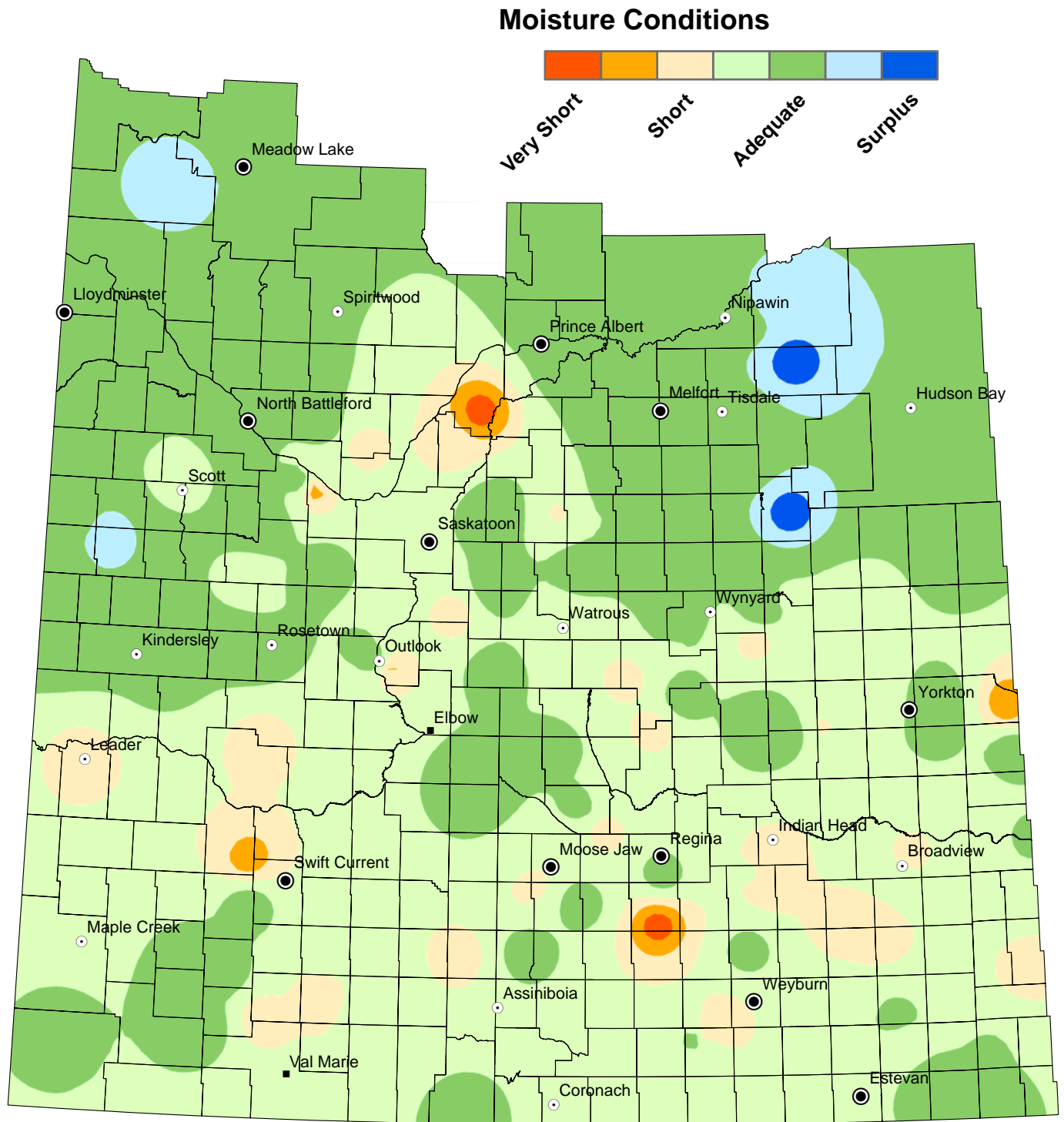

NOTE: Since techniques used to smooth the transition between zones can affect the values in localized areas, this map should be used for regional analysis only.

Hay and Pasture Topsoil Moisture Conditions

October 1, 2018

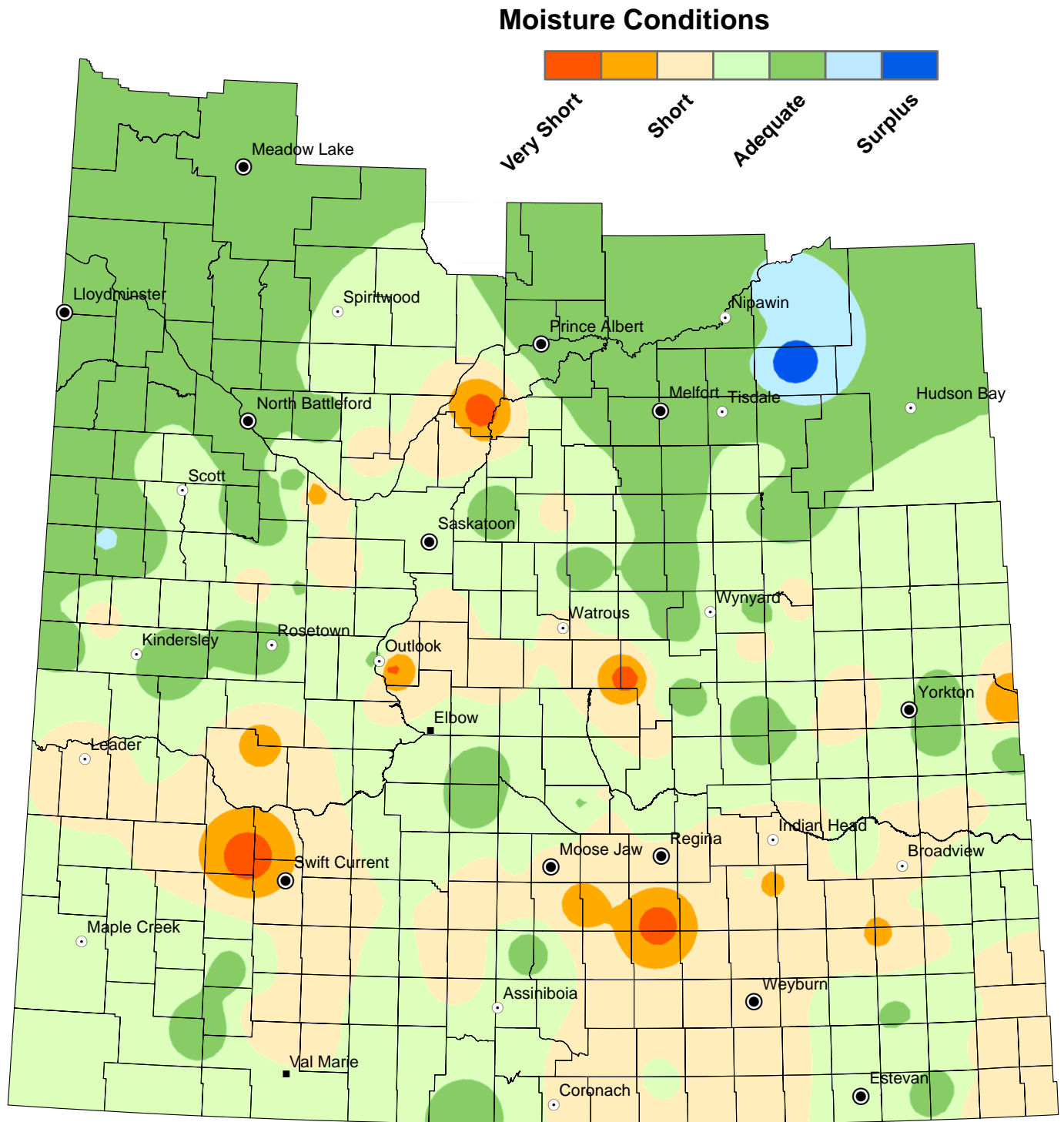

NOTE: Since techniques used to smooth the transition between zones can affect the values in localized areas, this map should be used for regional analysis only.

Minimum Temperature

from September 25 to October 1, 2018

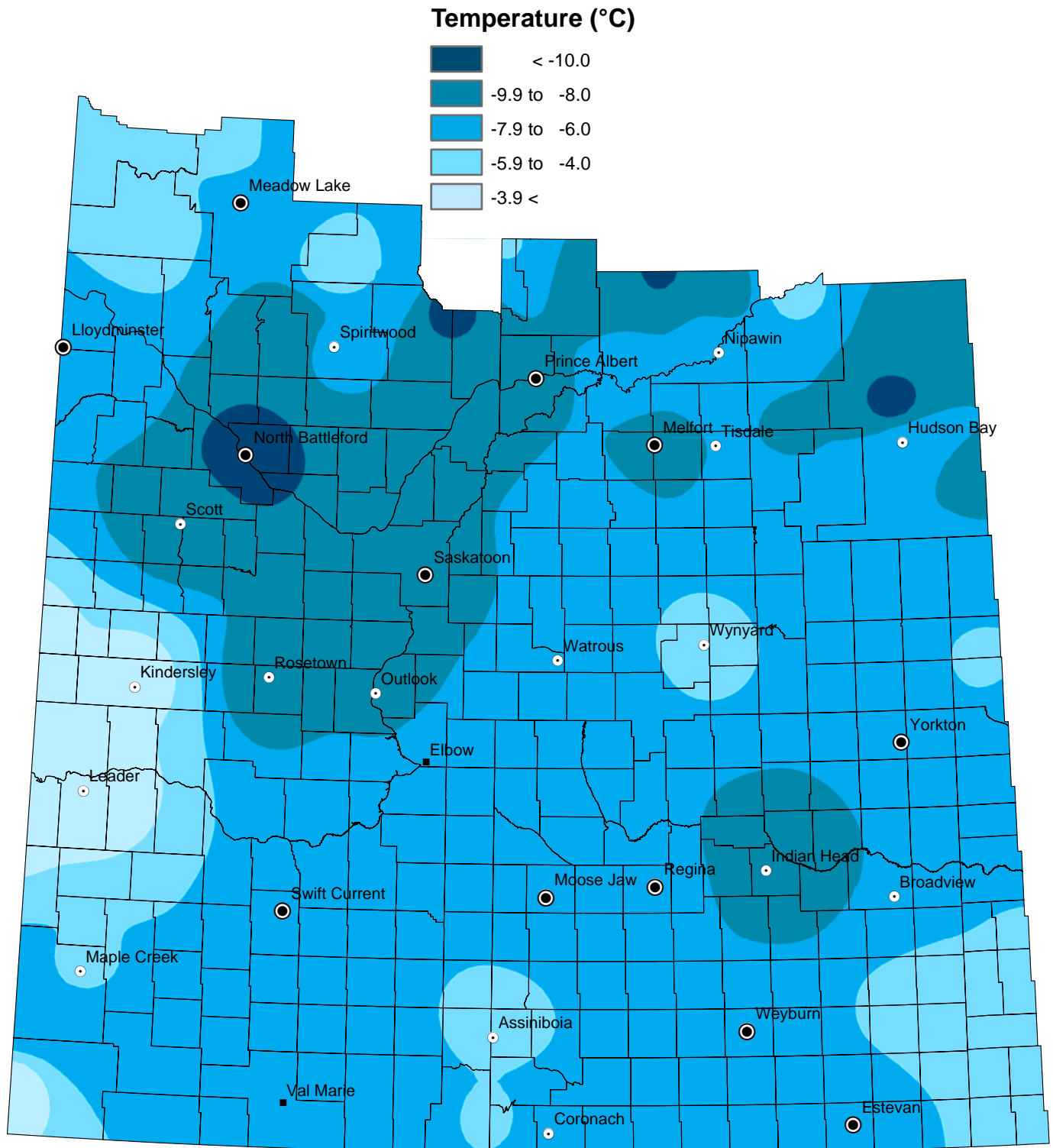

NOTE: Since techniques used to smooth the transition between zones can affect the values in localized areas, this map should be used for regional analysis only.