

For the Period August 28 to September 3, 2018

Despite a cool and damp week in much of the province, producers took advantage of breaks in the weather to make considerable harvest progress this week, according to Saskatchewan Agriculture's weekly Crop Report. Thirty-nine per cent of the crop is now in the bin, well ahead of the five-year (2013-2017) average of 25 per cent for this time of year. Thirty-two per cent of the crop is now swathed or ready to straight-cut.

Harvest is most advanced in the southwestern region, where 60 per cent of the crop is now combined. The southeastern region had 56 per cent combined, the west-central and the east-central regions had 32 per cent. The northeastern region has 14 per cent combined, while the northwestern region had eight per cent combined.

Saskatchewan Harvest September 3, 2018 % combined	
Winter wheat	92
Fall rye*	97
Spring wheat	28
Durum	49
Oats**	26
Barley	46
Canaryseed	8
Flax	5
Canola	19
Mustard	53
Soybeans	5
Lentils	83
Peas	86
Chickpeas	30
*includes 13 per cent 'other'	
**includes five per cent 'other'	

Ninety-seven per cent of the fall rye, 92 per cent of the winter wheat, 83 per cent of the lentils, 86 per cent of the field peas, 53 per cent of mustard, 49 per cent of the durum, 46 per cent of barley, 28 per cent of spring wheat and 19 per cent of the canola have now been combined. Twenty-six per cent of the oats, 30 per cent of the chickpea, eight per cent of canaryseed and five per cent of flax have been combined. Fifty-seven per cent of canola, 34 per cent of spring wheat and 11 per cent of the mustard are swathed or ready to straight-cut. Not much progress has been made on soybeans, with harvest progress at five per cent combined, similar to the previous week.

One year ago

A dry week allowed for 45 per cent of the crop to be combined and 28 per cent of the crop to be swathed or straight cut. Topsoil conditions remained below average with the lack of moisture.

Follow the 2018 Crop Report on Twitter @SKAgriculture

Harvest Progress in SK Per cent Combined All Crops

Sept 3/18	39
5 year avg. (2013-2017)	25
Sept 4/17	45
Sept 5/16	32
Aug 31/15	29
Sept 1/14	7
Sept 2/13	14
10 year avg. (2008-2017)	22

For further information, contact Allie Noble, AAg,
Crops Extension Specialist, Regional Services Branch,
Toll Free: 1-866-457-2377 or 306-960-2051, E-mail: cropreport@gov.sk.ca.
Also available on the Ministry of Agriculture website at www.saskatchewan.ca/crop-report.

Across the province, topsoil moisture conditions on cropland are rated as 22 per cent adequate, 47 per cent short and 31 per cent very short. Hay land and pasture topsoil moisture is rated as 18 per cent adequate, 41 per cent short and 41 per cent very short.

The majority of crop damage this past week was due to lack of moisture and strong winds. There were some reports of frost causing damage in parts of the province.

Producers are busy swathing and combining crops.

SaskPower reports four cases of farm machinery coming in contact with power equipment over the last week, bringing the total in August to 22. SaskPower reminds everyone to take their time and to be aware of overhead power lines crossing fields and farm yards this harvest

Saskatchewan Harvest by Crop District September 3, 2018					
Crop District	Per cent combined	Crop District	Per cent combined	Crop District	Per cent combined
1A	48	4A	70	7A	32
1B	48	4B	63	7B	20
2A	63	5A	23	8A	15
2B	55	5B	25	8B	16
3ASE	90	6A	47	9AE	4
3ASW	30	6B	40	9AW	11
3AN	58			9B	6
3BS	57				
3BN	70				

Southeastern Saskatchewan:

- Crop District 1 – Carnduff, Estevan, Redvers, Moosomin and Kipling areas
- Crop District 2 – Weyburn, Milestone, Moose Jaw, Regina and Qu'Appelle areas
- Crop District 3ASE – Radville, Minton and Lake Alma areas

Temperatures varied widely this week, from great conditions for harvest to damp and cool conditions that caused some minor holdups. Fifty-six per cent of the crop is now in the bin, up from 42 per cent last week. This is well ahead of the five-year (2013-2017) average of 35 per cent for this time of year. An additional 25 per cent of the crop is swathed or ready to straight-cut.

Light showers brought just enough rain to settle the dust and stop harvest operations to parts of the region. The Maryfield area received the most moisture (10mm). The Lampman area maintains the record (402 mm) for the most rain in both the region and the province since April 1. The lack of rain in some parts of the region leaves many pastures and hay fields in need of significant moisture.

Topsoil moisture conditions continue to deteriorate due to lack of moisture. Topsoil moisture on cropland is rated as 13 per cent adequate, 48 per cent short and 39 per cent very short. Hay land and pasture topsoil moisture is rated as five per cent adequate, 34 per cent short and 61 per cent very short. Crop District 3ASE is reporting that 75 per cent of cropland and 63 per cent of hay land and pasture remain very short of topsoil moisture at this time.

The majority of crop damage this past week is due to lack of moisture and strong winds. Reported yields so far vary greatly across the region, all depending on the amount of moisture received over the past few months. There are still concerns regarding the lack of feed and the risk of grass fires in many parts of the region.

Producers are busy swathing, combining and moving cattle.

Southwestern Saskatchewan:

- Crop District 3ASW – Coronach, Assiniboia and Ogema areas
- Crop District 3AN – Gravelbourg, Mossbank, Mortlach and Central Butte areas
- Crop District 3B – Kyle, Swift Current, Shaunavon and Ponteix areas
- Crop District 4 – Consul, Maple Creek and Leader areas

Harvest has paused for lack of mature crops, with many producers waiting for crops to mature further. Sixty per cent of the crop is in the bin, up from 46 per cent last week and well ahead of the five-year (2013-2017) average of 42 per cent for this time of year. An additional 16 per cent is swathed or ready to straight-cut.

The majority of the region saw variable temperatures this week, with some cool days and light rain. The Vanguard area had the most rainfall this week (27 mm) and the most rainfall (229 mm) in the area since April 1. Many pastures and hay fields are still in need of significant moisture.

Topsoil moisture conditions have deteriorated since last week. Cropland topsoil moisture is rated as six per cent adequate, 53 per cent short and 41 per cent very short. Hay land and pasture topsoil moisture conditions are rated as three per cent adequate, 49 percent short and 48 per cent very short.

The majority of crop damage was due to lack of moisture and strong winds. Concerns remain about feed shortages and the risk of fire due to the dry conditions.

Producers are busy combining, swathing and moving cattle.

East-Central Saskatchewan:

- Crop District 5 – Melville, Yorkton, Cupar, Kamsack, Foam Lake, Preeceville and Kelvington areas
- Crop District 6A – Lumsden, Craik, Watrous and Clavet areas

It was, for the most part, a cool and damp week in the region, but there was still significant harvest progress made. Thirty-two per cent of the crop is now in the bin, up from 16 per cent last week. This is well ahead of the five-year (2013-2017) average of 16 per cent for this time of year. Fifty-seven per cent of the crop is swathed or ready to straight-cut.

The majority of the region saw variable temperatures and minimal moisture. Stalwart received the most moisture in the region this week (15 mm). The Langenburg area has received the most precipitation (396 mm) in the region since April 1. While the lack of moisture is drying crops down, pastures and hay fields remain in need of rainfall to help them recover.

Topsoil moisture conditions have worsened since last week. Topsoil moisture on cropland is rated as 13 per cent adequate, 49 per cent short and 38 per cent very short. Hay land and pasture topsoil moisture conditions are rated as eight per cent adequate, 48 percent short and 44 per cent very short. Crop District 6A is reporting that 53 per cent of the cropland and 63 per cent of the hay land and pasture are very short of topsoil moisture at this time.

Reported yields so far range from below average to above average, all depending on moisture received throughout the growing season. Any crop damage reported this past week was caused by strong winds and lack of moisture.

Producers are busy combining, swathing canola and waiting for desiccated crops to turn.

West-Central Saskatchewan:

- Crop District 6B – Hanley, Outlook, Loreburn, Saskatoon and Arelee areas
- Crop District 7A – Rosetown, Kindersley, Eston and Major areas
- Crop District 7B – Kerrobert, Macklin, Wilkie and Biggar areas

Despite being a cool and damp week, producers were able to continue harvest as little rain fell in the region. Thirty-two per cent of the crop is now in the bin, up from 23 per cent last week and well ahead of the five-year (2013-2017) average of 22 per cent for this time of year. Thirty-two per cent of the crop is swathed or ready to straight-cut.

The Cando and Battleford areas received the most rain in the region this week (7 mm), while the rest of the region got trace amounts. The Kindersley area has received the most precipitation (320 mm) in the region since April 1. The prolonged lack of moisture has caused crops to ripen quickly, and many pastures and hay fields remain in need of significant rainfall to help them recover.

Topsoil moisture conditions continue to deteriorate in the region. Cropland topsoil moisture is rated as 10 per cent adequate, 58 per cent short and 32 per cent very short. Hay land and pasture topsoil moisture is rated as seven per cent adequate, 44 per cent short and 49 per cent very short. Crop District 7B is reporting that 89 per cent of the cropland and 91 per cent of the hay land and pasture are short or very short topsoil moisture at this time.

Most crop damage this past week was due to lack of moisture and wind. There were some reports of frost causing damage to immature crops.

Producers are busy combining and swathing.

Northeastern Saskatchewan:

- Crop District 8 – Hudson Bay, Tisdale, Melfort, Carrot River, Humboldt, Kinistino, Cudworth and Aberdeen areas
- Crop District 9AE – Prince Albert, Choiceland and Paddockwood areas

The region saw some cooler temperatures and damp weather this week, causing some minor holdups with harvest operations. Fourteen per cent of the crop is now combined, up from 10 per cent last week and ahead of the five-year (2013-2017) average of 10 per cent for this time of year. An additional 51 per cent is swathed or ready to straight-cut.

The majority of the region saw variable temperatures and minimal moisture. Nipawin received the most moisture in the region this week (15 mm). The Arborfield area has received the most precipitation (355 mm) in the region since April 1. Cropland topsoil moisture is currently rated as 69 per cent adequate, 29 per cent short and two per cent very short. Hay land and pasture topsoil moisture is rated as 66 per cent adequate, 26 per cent short and eight per cent very short.

Reported yields so far vary greatly across the region, all depending on the amount of moisture received the past few months. Crop damage this past week was mainly due to wind, with some reports frost. Many fields have uneven growth, making swathing and desiccation timing difficult.

Producers are busy combining and swathing crops when conditions are favourable.

Northwestern Saskatchewan:

- Crop District 9AW – Shellbrook, North Battleford, Big River and Hafford areas
- Crop District 9B – Meadow Lake, Turtleford, Pierceland, Maidstone and Lloydminster areas

Cloudy, cool and wet weather has slowed down harvest in the region; some warm weather to allow good combining conditions could be useful. Eight per cent of the crop is in the bin, up from five per cent last week but slightly behind the five-year (2013-2017) average of 10 per cent for this time of year. An additional 44 per cent of the crop is swathed or ready to straight-cut, up from 26 per cent last week.

Showers this past week put harvest on hold in much of the region. Rainfall ranged from 3 mm in Duck Lake to 33 mm in Barthel. The Frenchman Butte area has received the most precipitation (397 mm) in the region since April 1. A break in the cool and wet weather is needed for harvest to continue.

Cropland topsoil moisture is rated as five per cent surplus, 68 per cent adequate, 18 per cent short and nine per cent very short. Hay land and pasture topsoil moisture is rated as 66 per cent adequate, 26 per cent short and eight per cent very short.

Crop damage this past week is mostly attributed to the cool and wet weather, with a few reports of frost in the region. Producers are waiting for some good weather to allow them to continue with harvest operations.

Saskatchewan Harvest Progress - September 3, 2018

*Other - crop that will not be harvested due to weather, insect or disease damage or will be greenfeed or silage

Winter Wheat	% Standing	% in swath	% ready to straight combine	% combined	
southeast	0	5	0	95	
southwest	4	1	18	77	
east central	2	0	0	98	
west central	0	0	0	100	
northeast	0	0	0	100	
northwest	0	23	58	19	
provincial	1	4	3	92	
Fall Rye	% Standing	% in swath	% ready to straight combine	% combined	% other (greenfeed/silage)
southeast	0	1	0	98	1
southwest	0	0	0	82	18
east central	0	0	0	100	0
west central	0	0	0	89	11
northeast	0	0	1	99	0
northwest	0	20	25	55	0
provincial	0	1	2	84	13
Spring Wheat	% Standing	% in swath	% ready to straight combine	% combined	
southeast	17	8	13	62	
southwest	33	4	16	47	
east central	23	23	21	33	
west central	48	10	26	16	
northeast	45	13	31	11	
northwest	65	11	19	5	
provincial	37	13	22	28	
Durum	% Standing	% in swath	% ready to straight combine	% combined	
southeast	17	4	9	70	
southwest	26	1	24	49	
east central	32	14	17	37	
west central	66	8	14	12	
northeast	11	18	55	16	
northwest	N/A	N/A	N/A	N/A	
provincial	29	3	19	49	
Barley	% Standing	% in swath	% ready to straight combine	% combined	
southeast	3	5	8	84	
southwest	31	2	10	57	
east central	19	16	14	51	
west central	42	7	23	28	
northeast	30	15	14	41	
northwest	60	19	11	10	
provincial	28	12	14	46	
Oats	% Standing	% in swath	% ready to straight combine	% combined	% other (greenfeed/silage)
southeast	16	13	4	63	4
southwest	56	4	6	28	6
east central	38	21	11	27	3
west central	54	7	4	4	31
northeast	58	11	21	10	0
northwest	67	11	12	1	9
provincial	48	14	12	21	5
Canaryseed	% Standing	% in swath	% ready to straight combine	% combined	
southeast	72	1	9	18	
southwest	63	0	12	25	
east central	93	6	0	1	
west central	97	0	3	0	
northeast	83	1	11	5	
northwest	N/A	N/A	N/A	N/A	
provincial	85	1	6	8	

Flax	% Standing	% in swath	% ready to straight combine	% combined	
southeast	85	3	6	6	
southwest	87	0	3	10	
east central	84	10	4	2	
west central	93	1	6	0	
northeast	99	1	0	0	
northwest	100	0	0	0	
provincial	86	5	4	5	
Canola	% Standing	% in swath	% ready to straight combine	% combined	
southeast	14	41	12	33	
southwest	41	10	12	37	
east central	22	53	4	21	
west central	24	48	11	17	
northeast	23	67	5	5	
northwest	34	61	3	2	
provincial	24	50	7	19	
Mustard	% Standing	% in swath	% ready to straight combine	% combined	
southeast	7	0	10	83	
southwest	29	1	7	63	
east central	73	12	0	15	
west central	77	12	6	5	
northeast	60	20	15	5	
northwest	N/A	N/A	N/A	N/A	
provincial	36	4	7	53	
Soybeans	% Standing	% in swath	% ready to straight combine	% combined	
southeast	93	0	0	7	
southwest	96	0	0	4	
east central	99	0	1	0	
west central	92	0	8	0	
northeast	94	0	5	1	
northwest	94	0	6	0	
provincial	94	0	1	5	
Field Peas	% Standing	% in swath	% ready to straight combine	% combined	
southeast	2	0	0	98	
southwest	5	0	6	89	
east central	2	2	3	93	
west central	4	0	10	86	
northeast	0	0	16	84	
northwest	11	5	27	57	
provincial	4	1	9	86	
Lentils	% Standing	% in swath	% ready to straight combine	% combined	
southeast	2	1	7	90	
southwest	5	0	10	85	
east central	11	1	4	84	
west central	16	1	7	76	
northeast	0	0	2	98	
northwest	60	0	21	19	
provincial	8	1	8	83	
Chickpeas	% Standing	% in swath	% ready to straight combine	% combined	
southeast	12	0	0	88	
southwest	60	0	13	27	
east central	58	0	11	31	
west central	50	0	23	27	
northeast	N/A	N/A	N/A	N/A	
northwest	N/A	N/A	N/A	N/A	
provincial	57	0	13	30	

Crop Districts and Rural Municipalities in Saskatchewan

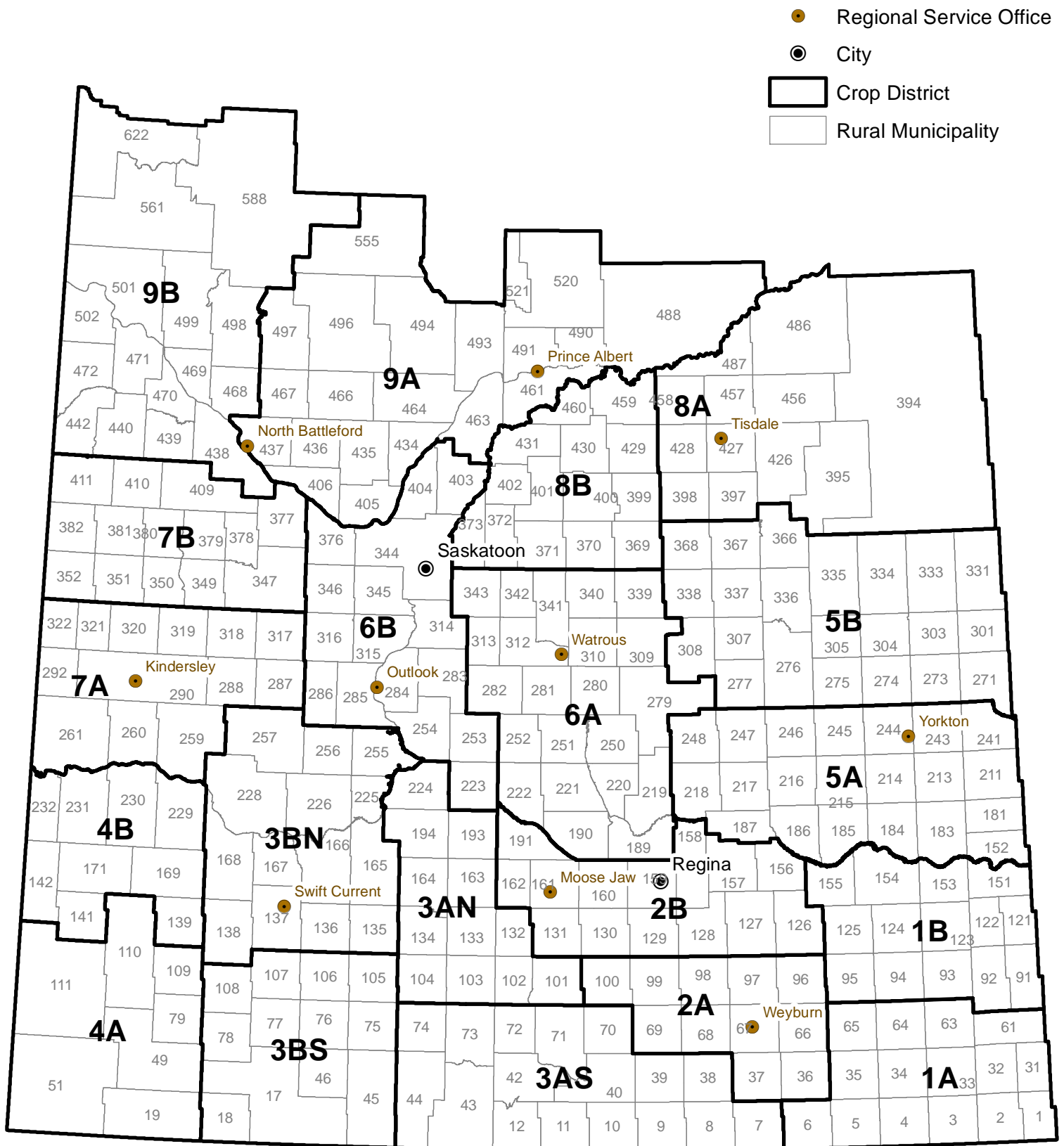

Weekly Rainfall

from August 28 to September 3, 2018

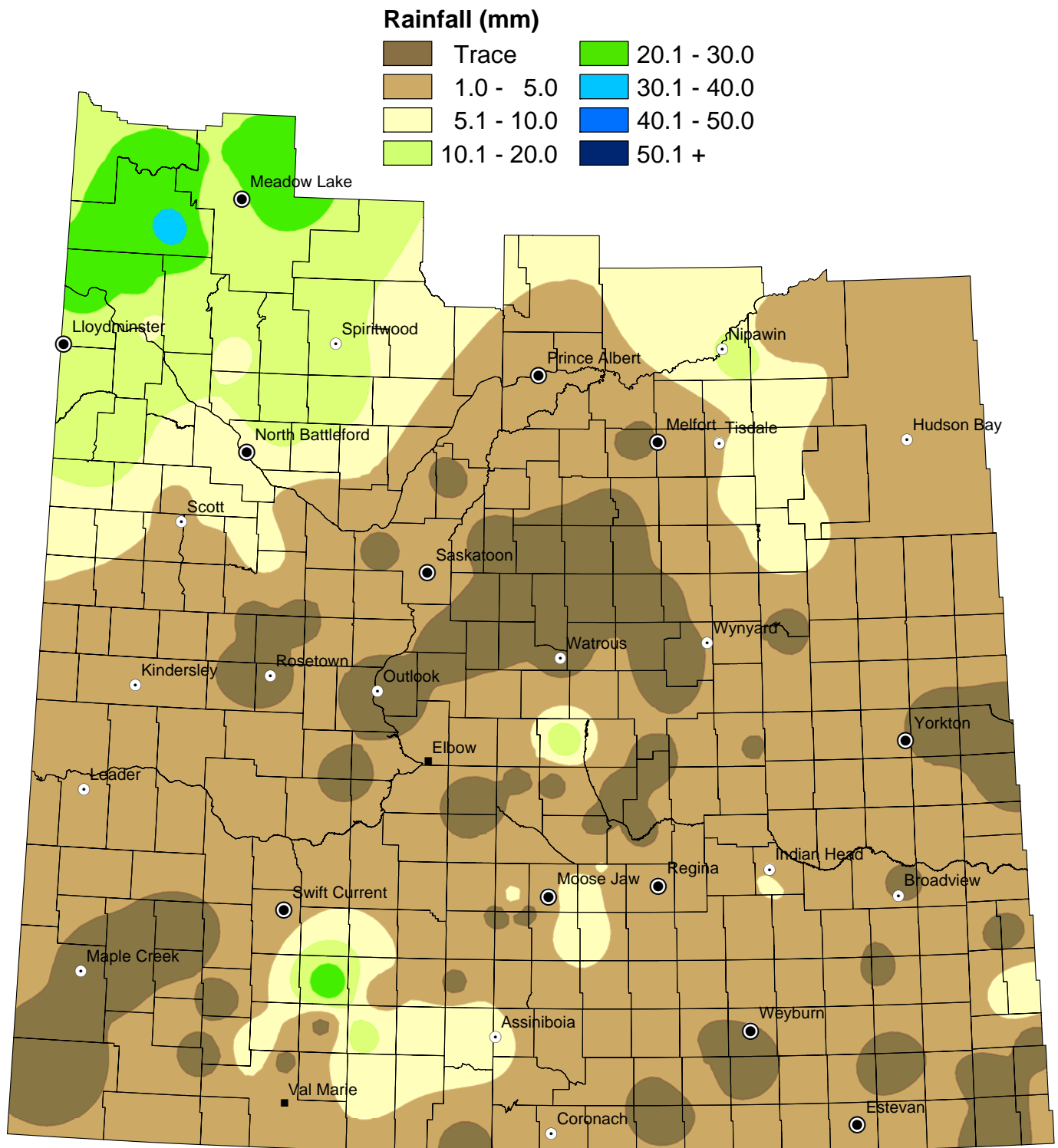

NOTE: Since techniques used to smooth the transition between zones can affect the values in localized areas, this map should be used for regional analysis only.

Weekly Rainfall Summary

(in millimeters)

1 inch = 25 mm

for the period August 28 to Sept 3, 2018

Crop Dist.	R.M. No.	Name	Past Week	Since 1-Apr	Crop Dist.	R.M. No.	Name	Past Week	Since 1-Apr	Crop Dist.	R.M. No.	Name	Past Week	Since 1-Apr
1A	2	Mount Pleasant	NIL	256	4A	51	Reno	NIL	126.9	7A	287	St. Andrews	NIL	133
	3	Enniskillen	4	311		79 A	Arlington	NIL	146		288	Pleasant Valley	TR	173
	32	Reciprocity	TR	259		79 B	Arlington	NIL	209.1		290 A	Kindersley	1	151.5
	34	Browning	NIL	402		109	Carmichael	N/A	77.3		290 B	Kindersley	N/A	115
	61	Antler	NIL	279		110	Piapot	NIL	74		292	Milton	2	235
	64	Brock	N/A	274		111	Maple Creek	N/A	101		317	Marriott	NIL	270
	65	Tecumseh	N/A	137	4B	139 A	Gull Lake	TR	91		318	Mountain View	NIL	191
1B	91	Maryfield	10	280		139 B	Gull Lake	NIL	91		320 A	Oakdale	4	194.5
	94	Hazelwood	NIL	168.4		169	Pittville	N/A	62		320 B	Oakdale	N/A	169
	122	Martin	NIL	266		229	Miry Creek	5.6	213.8		321	Prairiedale	5	194
	123	Silverwood	3	300		231	Happyland	2	78	7B	347	Biggar	6	213
	124	Kingsley	3	259		152	Spy Hill	N/A	274		350	Mariposa	3	165
	125 A	Chester	2	202	5A	183	Fertile Belt	3	299.5		351	Progress	N/A	203
	125 B	Chester	2	298		211	Churchbridge	NIL	396		352	Heart's Hill	5	174
	151	Rocanville	5	354		213	Saltcoats	1	219		377	Glenside	4	170
	154 A	Elcapo	N/A	245		216	Tullymet	N/A	167.8		378	Rosemount	7	231
	154 B	Elcapo	TR	248		217	Lipton	2	170		379	Reford	3	192
	155	Wolseley	1	218		241	Calder	NIL	287		382	Eye Hill	5	166
2A	67	Weyburn	NIL	188		243	Wallace	NIL	206		409 A	Buffalo	7	221
	68	Brokenshell	NIL	197		244	Orkney	N/A	227		409 B	Buffalo	4	193
	96	Fillmore	N/A	77		245 A	Garry	N/A	173		410	Round Valley	N/A	202.4
	97	Wellington	2	271		245 B	Garry	5	226	8A	395	Porcupine	N/A	235
2B	127 A	Francis	4	243.5		245 C	Garry	N/A	247		397	Barrier Valley	6.8	248.8
	127 B	Francis	2.5	192.8		246 A	Ituna Bon Accord	4	261		426	Bjorkdale	N/A	115
	129	Bratt's Lake	2	163.7		246 B	Ituna Bon Accord	N/A	169		427	Tisdale	6	240.5
	131	Baildon	9	121		247	Kellross	NIL	154		428	Star City	1	225
	156 A	Indian Head	3.4	148.3		248	Touchwood	1	132		456	Arborfield	5	355
	156 B	Indian Head	7	173	5B	273	Sliding Hills	N/A	227		457	Connaught	N/A	153
	159	Sherwood	3	192		277	Emerald	2	186		486	Moose Range	2	280
	160 A	Pense	7	95		305	Invermay	3	241		487	Nipawin	14	339
	160 B	Pense	N/A	174.7		307	Elfros	1	178	8B	369	St. Peter	N/A	161
	161	Moose Jaw	N/A	184		308 A	Big Quill	TR	133		370 A	Humboldt	NIL	218
	162	Caron	6	226.3		308 B	Big Quill	NIL	130		370 B	Humboldt	N/A	95.5
	191	Marquis	N/A	162		331	Livingston	2	306		371	Bayne	TR	185
3ASE	38 A	Laurier	1	172.2		336	Sasman	NIL	160		372	Grant	0.3	225.7
	38 B	Laurier	2	193		337	Lakeview	N/A	135		400	Three Lakes	NIL	173
	39	The Gap	NIL	222		366	Kelvington	8	201		429 A	Flett's Springs	TR	217
3ASW	10	Happy Valley	N/A	145		367	Ponass Lake	N/A	156.5		429 B	Flett's Springs	TR	253
	12	Poplar Valley	N/A	136	6A	190 A	Dufferin	NIL	146		459	Kinistino	5	182
	43	Old Post	NIL	143		190 B	Dufferin	1	105		460	Birch Hills	3.2	253.2
	73 A	Stonehenge	6.8	141.4		190 C	Dufferin	7	170	9AE	488	Torch River	10	218
	73 B	Stonehenge	10	191		190 D	Dufferin	2	115		491	Buckland	N/A	30
	74	Wood River	6.8	153.6		219 A	Longlaketon	NIL	141.5		520	Paddockwood	N/A	168
3AN	102	Lake Johnston	2	156.6		219 B	Longlaketon	TR	167		521	Lakeland	N/A	149
	103	Sutton	NIL	120		220	McKillop	NIL	144	9AW	406 A	Mayfield	4	162
	132 A	Hillsborough	NIL	185		221	Sarnia	TR	163		406 B	Mayfield	N/A	73
	132 B	Hillsborough	TR	203		222	Craik	TR	218		435	Redberry	5	255
	193	Eyeblow	1	140		251	Big Arm	15	155		436	Douglas	5	175
3BS	17	Val Marie	NIL	125.5		252	Arm River	5	240		463	Duck Lake	3	152
	75	Pinto Creek	12	203		279	Mount Hope	N/A	125.9		466	Meeting Lake	19	329
	76	Auvergne	NIL	142		282	McCraney	1	147.3		467 A	Round Hill	14	246
	77	Wise Creek	10	180		312	Morris	TR	191.5		467 B	Round Hill	20	352
	78	Grassy Creek	NIL	179.4		313	Lost River	NIL	85		493	Shellbrook	N/A	176.4
	105	Glenbain	3	155		339	Leroy	0.4	163.8		494	Canwood	N/A	159
	106	Whiska Creek	27	229		340	Wolverine	NIL	213	9B	497	Medstead	N/A	168
	107	Lac Pelletier	NIL	135		341	Viscount	TR	139		438	Battle River	5	221
	108	Bone Creek	NIL	159		343	Blucher	NIL	129		440	Hillsdale	15	293
3BN	138 A	Webb	1	144	6B	223 A	Huron	NIL	210		442	Manitou Lake	13.6	317.8
	138 B	Webb	N/A	112.5		223 B	Huron	TR	153		498 A	Parkdale	9	288
	165	Morse	5	188.4		284 A	Rudy	TR	67		498 B	Parkdale	N/A	234
	166	Excelsior	N/A	74.3		284 B	Rudy	TR	95		499	Mervin	15	315
	167	Sask Landing	1	181.8		285	Fertile Valley	1	136.5		501 A	Frenchman Butte	21	391
	168 A	Riverside	N/A	172		286	Milden	N/A	66		501 B	Frenchman Butte	8	328
	168 B	Riverside	N/A	147		314	Dundurn	NIL	132		501 C	Frenchman Butte	24	397
	226	Victory	NIL	78		344	Corman Park	NIL	166		502	Britannia	N/A	145.5
	228	Lacadena	2	108		345	Vanscoy	1	113		561	Loon Lake	33	336
	257	Monet	2	78.5		346	Perdue	1	320		588 A	Meadow Lake	26	361
						376	Eagle Creek	2	188		588 B	Meadow Lake	16	375
						403	Rosthern	TR	249		622	Beaver River	N/A	275.1

Municipality No: A, B, C and D - more than one reporter

These precipitation amounts represent point locations within each municipality and do not necessarily reflect the whole R. M.

Cumulative Rainfall

from April 1 to September 3, 2018

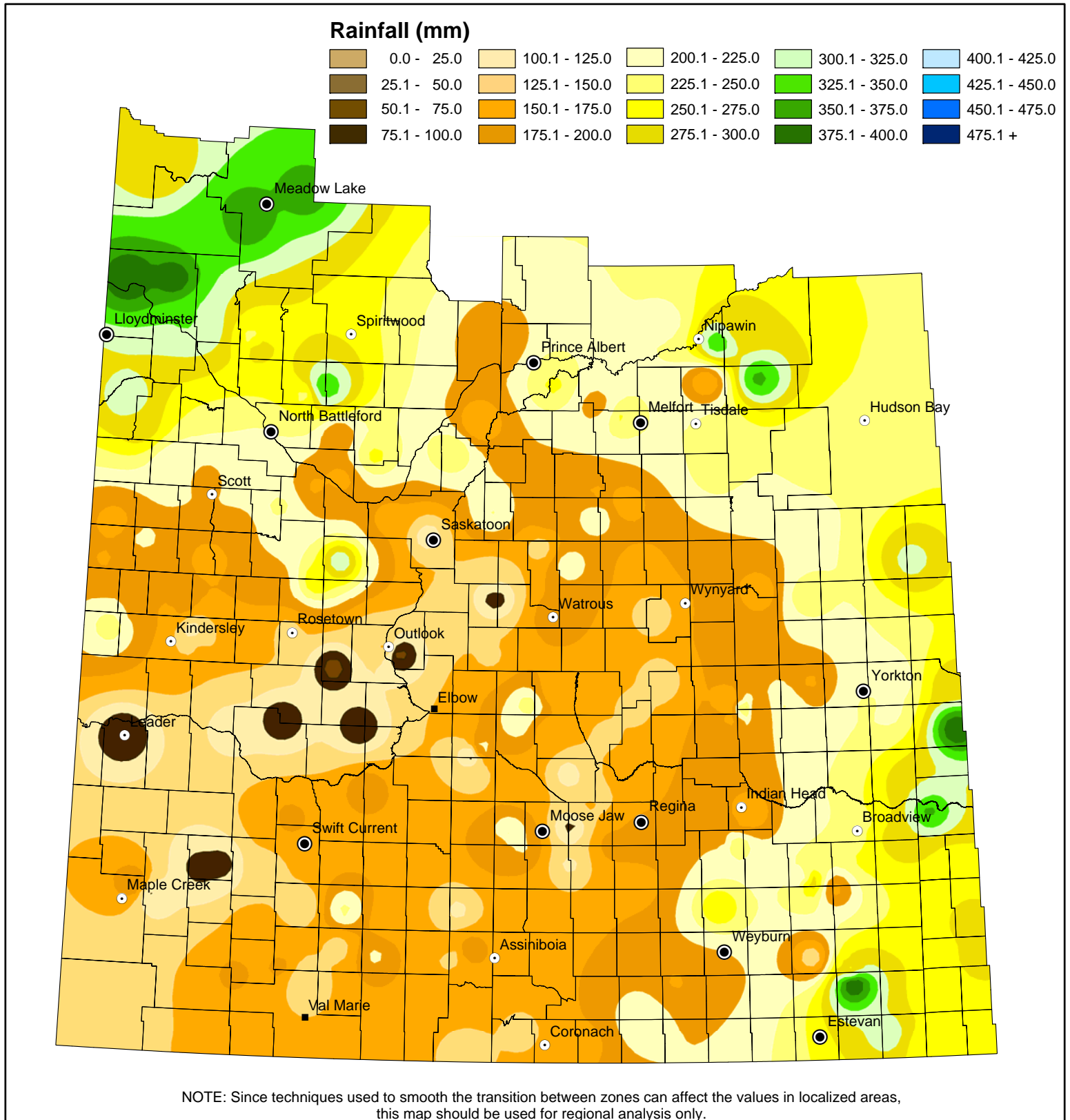

Cropland Topsoil Moisture Conditions

September 3, 2018

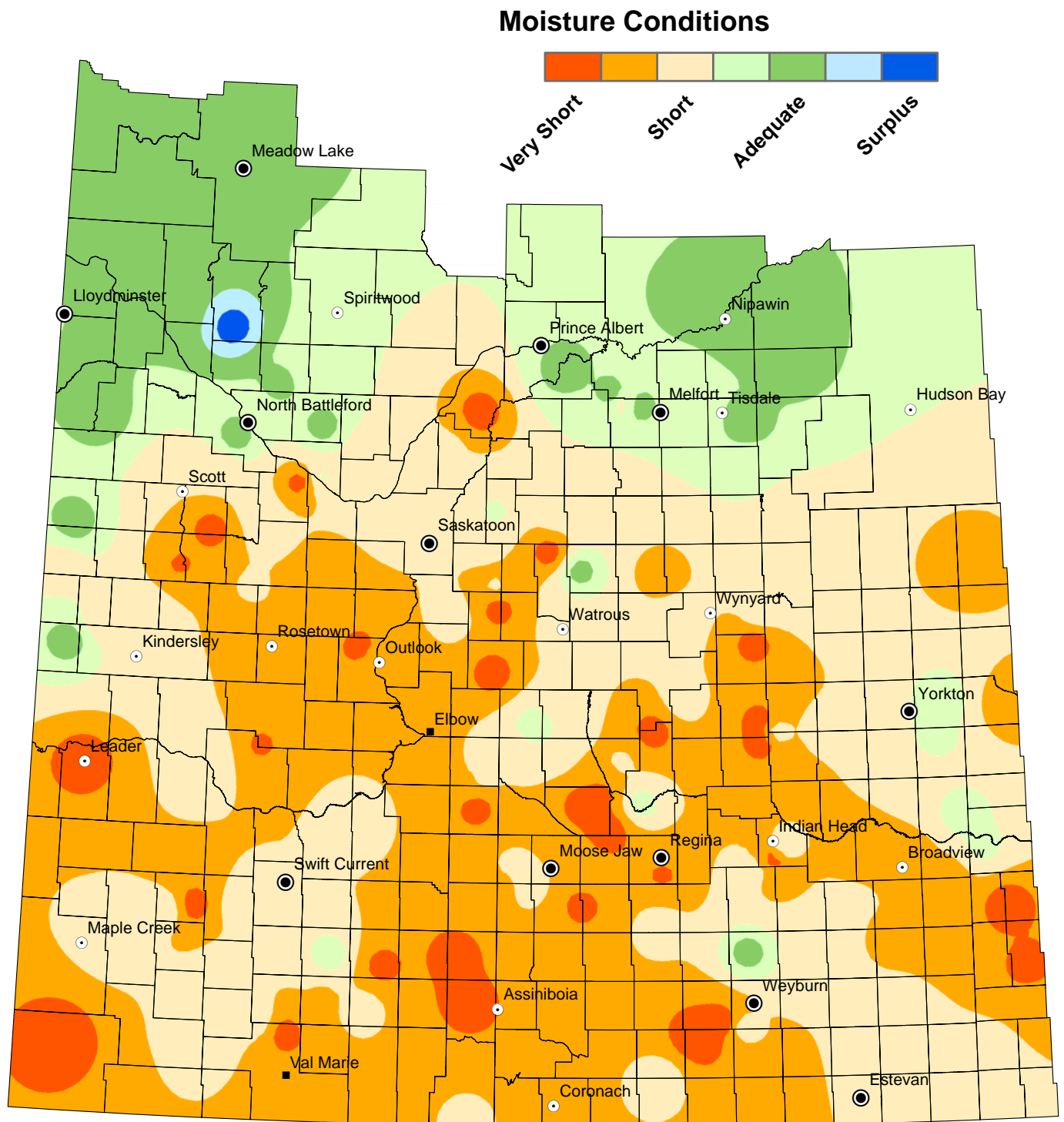

NOTE: Since techniques used to smooth the transition between zones can affect the values in localized areas, this map should be used for regional analysis only.

Hay and Pasture Topsoil Moisture Conditions

September 3, 2018

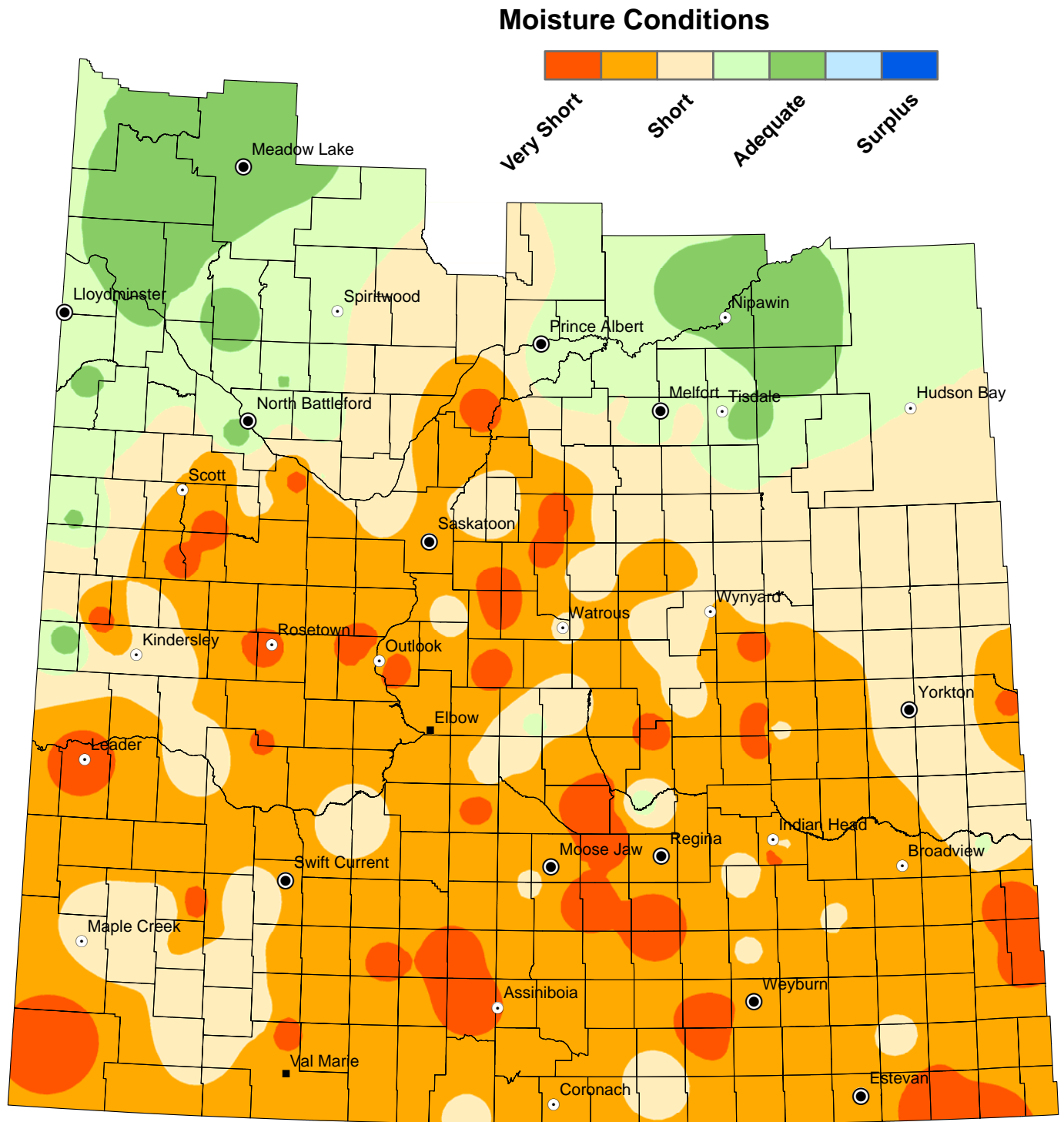

NOTE: Since techniques used to smooth the transition between zones can affect the values in localized areas, this map should be used for regional analysis only.

Minimum Temperature

from August 28 to September 3, 2018

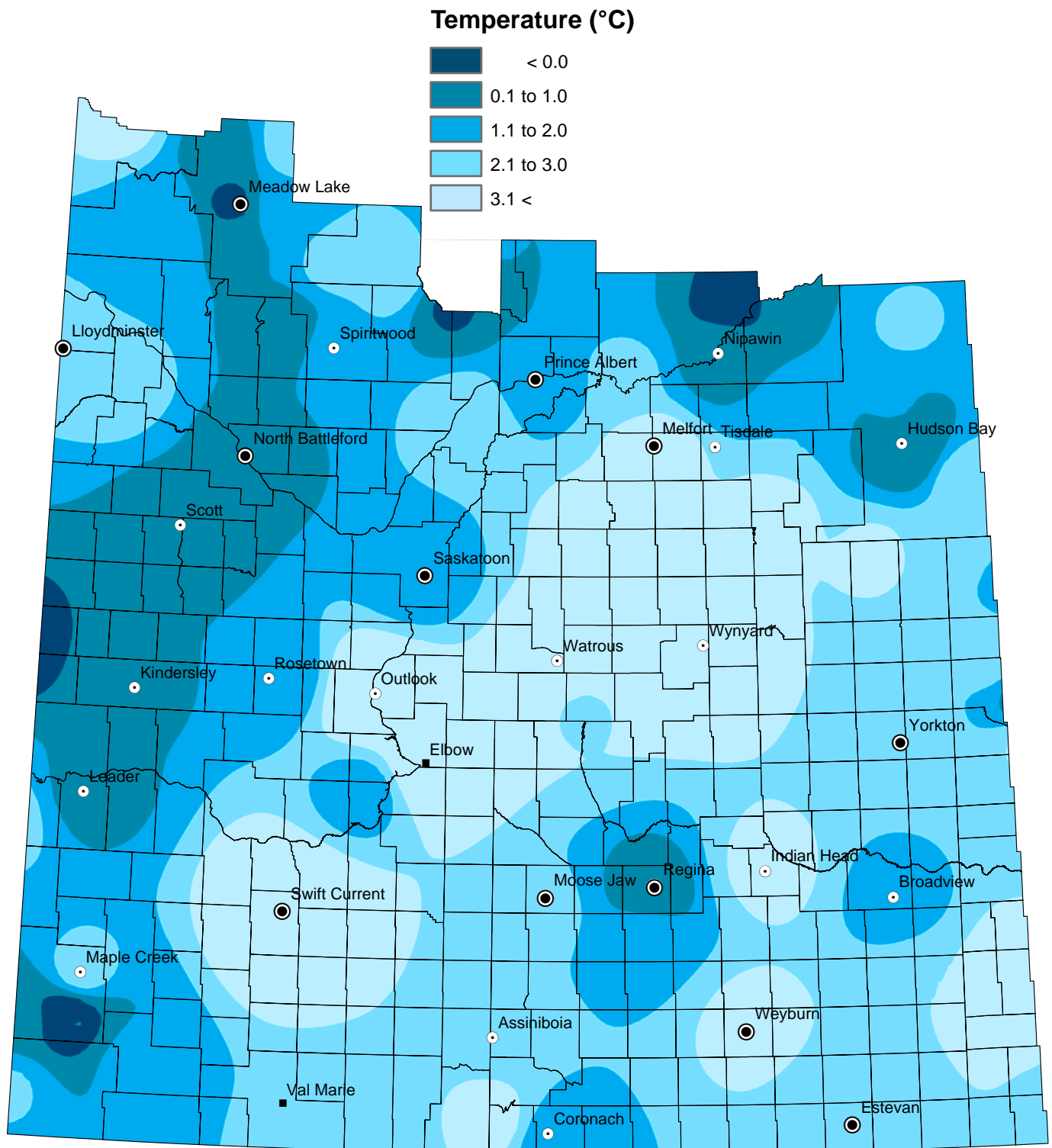

NOTE: Since techniques used to smooth the transition between zones can affect the values in localized areas, this map should be used for regional analysis only.

Maximum Temperature

from August 28 to September 3, 2018

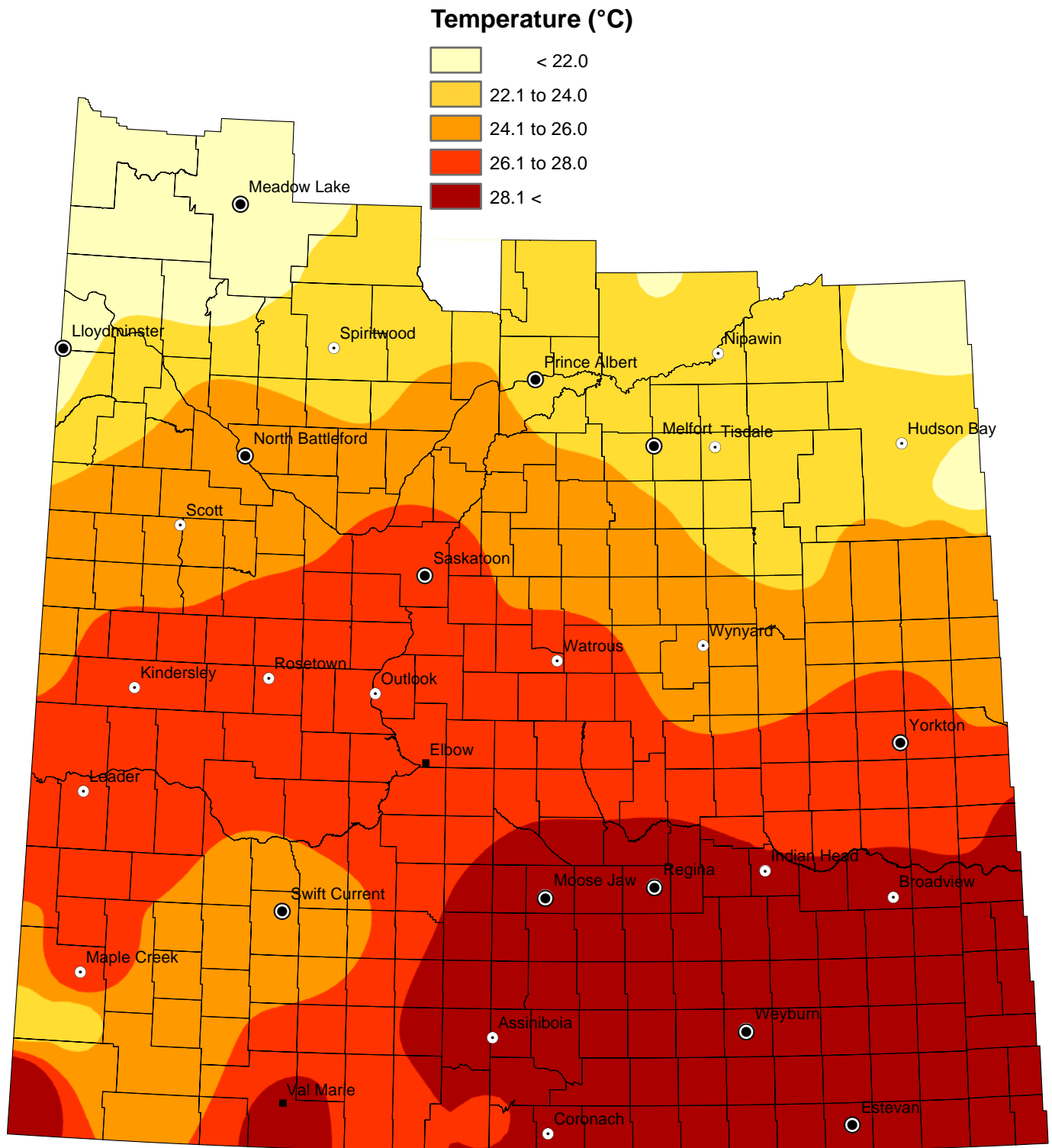

NOTE: Since techniques used to smooth the transition between zones can affect the values in localized areas, this map should be used for regional analysis only.