

For the Period August 21 to 27, 2018

Producers took advantage of the warm and dry weather to make considerable harvest progress before light showers later in the week put field work on hold, according to Saskatchewan Agriculture's weekly Crop Report. Twenty-seven per cent of the crop is now in the bin, well ahead of the five-year (2013-2017) average of 13 per cent for this time of year. Seventeen per cent of the crop is now swathed or ready to straight-cut. Yields vary across the province, depending on the amount of moisture received over the growing season.

Harvest is most advanced in the southwestern region, where 46 per cent of the crop is now combined. The southeastern region has 42 per cent combined, the west-central region 23 per cent and the east-central region 16 per cent. Ten per cent of the crop is in the bin in the northeast and five per cent in the northwest.

Saskatchewan Harvest August 27, 2018 Per cent combined

Winter wheat	78
Fall rye*	96
Spring wheat	16
Durum	32
Oats**	19
Barley	16
Canaryseed	5
Flax	1
Canola	7
Mustard	30
Soybeans	5
Lentils	74
Peas	76
Chickpeas	12

*includes 23 per cent 'other'

**includes five per cent 'other'

Ninety-six per cent of the fall rye, 76 per cent of the field peas, 78 per cent of the winter wheat, 74 per cent of lentils, 30 per cent of the mustard, 36 per cent of the barley, 32 per cent of the durum, 16 per cent of the spring wheat and seven per cent of the canola are now in the bin. An additional 43 per cent of the canola and eight per cent of the mustard are swathed or ready to straight-cut.

There were some light showers throughout the province this week, with the highest rainfall (29mm) being reported in the Ponteix area. Topsoil moisture conditions remain unchanged, despite the limited extra moisture. Across the province, topsoil moisture conditions on cropland are rated as 25 per cent adequate, 46 per cent short and 29 per cent very short. Hay

One year ago

Twenty-six per cent of the 2017 crop had been combined and 24 per cent was swathed or ready to straight-cut. Warm and dry weather in most areas was causing topsoil moisture conditions to deteriorate.

Follow the 2018 Crop Report on Twitter @SKAgriculture

Harvest Progress in SK Per cent combined All Crops

Aug 27/18	27
5 year avg. (2013-2017)	20
Aug 28/17	14
Aug 29/16	9
Aug 24/15	9
Aug 25/14	1
Aug 26/13	1
10 year avg. (2008-2017)	14

For further information, contact Shannon Friesen, PAg,
Crops Extension Specialist, Regional Services Branch,

Toll Free: 1-866-457-2377 or 306-694-3592, E-mail: cropreport@gov.sk.ca.

Also available on the Ministry of Agriculture website at www.saskatchewan.ca/crop-report.

Saskatchewan Harvest by Crop District August 27, 2018							
Crop District	Per cent combined		Crop District	Per cent combined		Crop District	Per cent combined
1A	32		4A	56		7A	22
1B	26		4B	41		7B	14
2A	44		5A	10		8A	10
2B	50		5B	11		8B	13
3ASE	72		6A	27		9AE	2
3ASW	32		6B	31		9AW	6
3AN	42					9B	5
3BS	46						
3BN	53						

Provincial Estimated Crop Yields - August 27, 2018								
	Winter wheat	Fall rye	HRSW	Other wheat*	Durum	Oat	Barley	Canary-seed
Southeast	45	36	44	43	38	71	61	862
Southwest	23	23	27	28	25	41	43	767
East Central	45	33	39	38	33	76	57	1376
West Central	32	22	36	52	30	69	52	869
Northeast	30	28	45	40	N/A	93	65	2151
Northwest	46	53	44	58	N/A	78	66	N/A
Provincial	45	30	40	44	29	77	57	1132
	Flax	Canola	Mustard	Soybean	Pea	Lentil	Chickpea	
Southeast	23	30	990	23	37	1598	1243	
Southwest	12	23	770	15	23	1035	657	
East Central	22	31	1038	24	39	1397	900	
West Central	24	33	1105	19	38	1357	800	
Northeast	29	40	N/A	30	49	1320	N/A	
Northwest	30	40	N/A	20	41	1300	N/A	
Provincial	21	33	975	23	39	1260	900	

* 'Other wheat' includes all wheat classes other than Hard Red Spring Wheat

** Crop yield predictions at this point in time. Please keep in mind these are regional averages, and yields can vary greatly across an area.

*** Canaryseed, mustard, lentil and chickpea in lbs./ac. All other crops in bu./ac.

Southeastern Saskatchewan:

- Crop District 1 – Carnduff, Estevan, Redvers, Moosomin and Kipling areas
- Crop District 2 – Weyburn, Milestone, Moose Jaw, Regina and Qu'Appelle areas
- Crop District 3ASE – Radville, Minton and Lake Alma areas

Harvest is progressing well in the region as producers now have 42 per cent of the crop in the bin, up from 24 per cent last week. This is well ahead of the five-year (2012-2016) average of 22 per cent for this time of year. An additional 28 per cent is swathed or ready to straight-cut.

Many areas reported small amounts of rain late this past week. The Carnduff area, which received the most, got 11 mm. The Lampman area maintains the record (402 mm) for the most rain in both the region and the province since April 1. The lack of moisture and warm temperatures early in the week have caused crops to ripen quickly, with many pastures and hay fields still in need of significant moisture.

Topsoil moisture conditions continue to deteriorate due to the warm and dry weather. Topsoil moisture on cropland is rated as 15 per cent adequate, 53 per cent short and 32 per cent very short. Hay land and pasture topsoil moisture is rated as seven per cent adequate, 39 per cent short and 54 per cent very short. Crop District 3ASE is reporting that 75 per cent of cropland, hay land and pasture remains very short of topsoil moisture at this time.

The majority of crop damage this past week is due to lack of moisture and strong winds. Reported yields vary greatly across the region, depending on the amount of moisture received over the past few months. Overall, yields range from average to well below average, although some pulses and cereals are yielding much higher than expected. There are some concerns over the lack of feed and fire risk.

Producers are busy combining, swathing canola and hauling bales.

Southwestern Saskatchewan:

- Crop District 3ASW – Coronach, Assiniboia and Ogema areas
- Crop District 3AN – Gravelbourg, Mossbank, Mortlach and Central Butte areas
- Crop District 3B – Kyle, Swift Current, Shaunavon and Ponteix areas
- Crop District 4 – Consul, Maple Creek and Leader areas

Harvest continues to progress quickly due to warm and dry weather earlier in the week. Producers have 46 per cent of the crop in the bin, up from 31 per cent last week and well ahead of the five-year (2013-2017) average of 24 per cent for this time of year. An additional 16 per cent is swathed or ready to straight-cut.

The majority of the region received some light rain late in the week. The Ponteix area received 29 mm, the most rain in the region. The Shaunavon area has received the most rainfall (209 mm) in the area since April 1. Many pastures and hay fields are still in need of significant moisture.

Topsoil moisture conditions improved slightly due to the light rain. Cropland topsoil moisture is rated as 11 per cent adequate, 45 per cent short and 44 per cent very short.

Hay land and pasture topsoil moisture conditions are rated as 11 per cent adequate, 33 percent short and 56 per cent very short.

Reported yields vary greatly across the region, depending on how much moisture has been received over the growing season. Overall, yields range from about average to well below average; however, some reporters have indicated that yields are much better than expected for crops such as pulses.

The majority of crop damage was due to lack of moisture, but strong winds also have caused some damage. Given the dry conditions, concerns remain about feed shortages and the risk of fire.

Producers are busy combining, swathing crops and clearing out bins.

East-Central Saskatchewan:

- Crop District 5 – Melville, Yorkton, Cupar, Kamsack, Foam Lake, Preeceville and Kelvington areas
- Crop District 6A – Lumsden, Craik, Watrous and Clavet areas

Sixteen per cent of the crop is now in the bin, up from seven per cent last week and well ahead of the five-year (2013-2017) average of six per cent for this time of year. An additional 35 per cent of the crop is swathed or ready to straight-cut.

Most areas in the region reported small amounts of rainfall on Monday, putting a pause on harvest operations. Craik received the most moisture in the region (18 mm). The Langenburg area has received the most precipitation (390 mm) in the region since April 1. The lack of moisture is drying crops down, and pastures and hay fields remain in need of rainfall to help them recover.

Topsoil moisture conditions have significantly worsened since last week. Topsoil moisture on cropland is rated as 17 per cent adequate, 49 per cent short and 34 per cent very short. Hay land and pasture topsoil moisture conditions are rated as 10 per cent adequate, 49 percent short and 41 per cent very short. Crop District 6A is reporting that 54 per cent of the cropland and 58 per cent of the hay land and pasture are very short of topsoil moisture at this time.

Reported yields range from below average to above average, depending on the moisture received throughout the growing season. Most crop damage this past week was due to wind and the lack of moisture.

Producers are busy combining, swathing canola and hauling bales.

West-Central Saskatchewan:

- Crop District 6B – Hanley, Outlook, Loreburn, Saskatoon and Arelee areas
- Crop District 7A – Rosetown, Kindersley, Eston and Major areas
- Crop District 7B – Kerrobert, Macklin, Wilkie and Biggar areas

Twenty-three per cent of the crop is now in the bin, up from 12 per cent last week and well ahead of the five-year (2013-2017) average of eight per cent for this time of year. An additional 30 per cent of the crop is swathed or ready to straight-cut.

The Conquest area received the most rain in the region this week (15 mm), while the rest of the region only got trace amounts. The Saskatoon area has received the most precipitation (319 mm) in the region since April 1. The prolonged lack of moisture has caused crops to ripen quickly and many pastures and hay fields are in need of significant rainfall to help them recover.

Topsoil moisture conditions continue to deteriorate in the region. Cropland topsoil moisture is rated as 13 per cent adequate, 60 per cent short and 27 per cent very short. Hay land and pasture topsoil moisture is rated as nine per cent adequate, 59 per cent short and 32 per cent very short. Crop District 7B is reporting that 86 per cent of the cropland and 87 per cent of the hay land and pasture are short or very short topsoil moisture at this time.

Reported yields vary greatly across the region, depending on how much moisture has been received over the growing season. Overall, yields range from about average to well below average. Most crop damage this past week was due to wind and a lack of moisture. Given the dry conditions, concerns remain about feed shortages and the risk of fire.

Producers are busy combining and swathing when the conditions are right.

Northeastern Saskatchewan:

- Crop District 8 – Hudson Bay, Tisdale, Melfort, Carrot River, Humboldt, Kinistino, Cudworth and Aberdeen areas
- Crop District 9AE – Prince Albert, Choiceland and Paddockwood areas

Harvest is underway in the northeast, much earlier than normal for many producers. Ten per cent of the crop is now combined, up from four cent last week and ahead of the five-year (2013-2017) average of three per cent for this time of year. An additional 35 per cent is swathed or ready to straight-cut.

Most areas in the region reported small amounts of rainfall later in the week, putting a pause on harvest operations. The Arborfield area received the most rain in the region this week (20mm); Arborfield also received the most precipitation (350 mm) in the region since April 1.

Cropland topsoil moisture is currently rated as three per cent surplus, 66 per cent adequate, 30 per cent short and one per cent very short. Hay land and pasture topsoil moisture is rated as 74 per cent adequate, 24 per cent short and two per cent very short.

Reported yields vary greatly across the region, depending on the amount of moisture received the past few months. There are a few reports of crops yielding much higher than expected, but most reported yields are about average. Crop damage this past week was mainly due to wind and a lack of moisture. Many fields have uneven growth, which makes swathing and desiccation timing difficult.

Producers are busy combining and swathing crops when conditions are favourable.

Northwestern Saskatchewan:

- Crop District 9AW – Shellbrook, North Battleford, Big River and Hafford areas
- Crop District 9B – Meadow Lake, Turtleford, Pierceland, Maidstone and Lloydminster areas

Harvest is now underway in the region and five percent of the crop is in the bin. This is up from one per cent last week and ahead of the five-year (2013-2017) average of three per cent for this time of year. An additional 26 per cent is swathed or ready to straight-cut.

Parts of the region received trace amounts of rain, up to 16 mm in the North Battleford area. The Frenchman Butte area has received the most precipitation (373 mm) in the region since April 1. Hay land and pastures in the region are in need of significant rainfall to help them recover from recent hot and dry weather.

Cropland topsoil moisture is rated as 70 per cent adequate, 21 per cent short and nine per cent very short. Hay land and pasture topsoil moisture is rated as 63 per cent adequate, 26 per cent short and eight per cent very short. Crop District 9AW is reporting that 20 per cent of the cropland and 24 per cent of the hay land and pasture are very short of topsoil moisture at this time.

Crop damage this past week is attributed to wind and lack of moisture. Producers are busy combining, desiccating fields and swathing crops.

Saskatchewan Harvest Progress - August 27, 2018

*Other - crop that will not be harvested due to weather, insect or disease damage or will be greenfeed or silage

Winter Wheat	% Standing	% in swath	% ready to straight combine	% combined	
southeast	8	2	1	89	
southwest	7	0	16	77	
east central	1	2	3	94	
west central	0	0	1	99	
northeast	0	0	1	99	
northwest	34	20	28	18	
provincial	8	5	9	78	
Fall Rye	% Standing	% in swath	% ready to straight combine	% combined	% other (greenfeed/silage)
southeast	1	1	0	97	1
southwest	1	0	0	62	37
east central	0	0	2	98	0
west central	0	0	3	97	0
northeast	0	0	5	95	0
northwest	6	12	27	55	0
provincial	2	1	1	73	23
Spring Wheat	% Standing	% in swath	% ready to straight combine	% combined	
southeast	29	11	19	41	
southwest	48	2	18	32	
east central	57	15	16	12	
west central	62	9	20	9	
northeast	63	10	19	8	
northwest	82	6	9	3	
provincial	57	10	17	16	
Durum	% Standing	% in swath	% ready to straight combine	% combined	
southeast	27	5	14	54	
southwest	48	1	22	29	
east central	72	6	6	16	
west central	66	6	22	6	
northeast	63	7	26	5	
northwest	N/A	N/A	N/A	N/A	
provincial	46	3	19	32	
Barley	% Standing	% in swath	% ready to straight combine	% combined	
southeast	13	11	10	66	
southwest	32	3	11	54	
east central	37	18	9	36	
west central	61	9	10	20	
northeast	43	11	12	34	
northwest	73	15	7	5	
provincial	41	12	11	36	
Oats	% Standing	% in swath	% ready to straight combine	% combined	% other (greenfeed/silage)
southeast	31	29	3	33	4
southwest	44	4	6	38	8
east central	63	15	2	18	2
west central	68	4	1	3	24
northeast	82	5	8	5	0
northwest	75	10	7	0	8
provincial	65	11	5	14	5
Canaryseed	% Standing	% in swath	% ready to straight combine	% combined	
southeast	84	1	2	13	
southwest	78	7	7	8	
east central	99	0	1	0	
west central	77	0	23	0	
northeast	89	1	8	2	
northwest	N/A	N/A	N/A	N/A	
provincial	86	1	7	6	

Flax	% Standing	% in swath	% ready to straight combine	% combined	
southeast	96	1	2	1	
southwest	96	0	1	3	
east central	97	2	1	0	
west central	96	0	4	0	
northeast	100	0	0	0	
northwest	100	0	0	0	
provincial	97	1	1	1	
Canola	% Standing	% in swath	% ready to straight combine	% combined	
southeast	28	45	13	14	
southwest	51	15	12	22	
east central	42	51	2	5	
west central	37	46	9	8	
northeast	49	46	4	1	
northwest	65	31	3	1	
provincial	43	43	7	7	
Mustard	% Standing	% in swath	% ready to straight combine	% combined	
southeast	44	21	13	22	
southwest	49	2	7	42	
east central	71	28	0	1	
west central	83	9	4	4	
northeast	80	10	10	0	
northwest	N/A	N/A	N/A	N/A	
provincial	55	8	7	30	
Soybeans	% Standing	% in swath	% ready to straight combine	% combined	
southeast	92	0	1	7	
southwest	99	0	1	0	
east central	99	0	1	0	
west central	96	0	4	0	
northeast	97	0	3	0	
northwest	99	0	1	0	
provincial	94	0	1	5	
Field Peas	% Standing	% in swath	% ready to straight combine	% combined	
southeast	2	1	1	96	
southwest	12	0	5	83	
east central	11	0	9	80	
west central	10	1	16	73	
northeast	17	2	17	64	
northwest	20	2	36	42	
provincial	11	1	12	76	
Lentils	% Standing	% in swath	% ready to straight combine	% combined	
southeast	7	2	1	90	
southwest	16	1	10	73	
east central	14	0	22	64	
west central	30	1	9	60	
northeast	49	1	3	47	
northwest	25	0	53	22	
provincial	17	1	9	73	
Chickpeas	% Standing	% in swath	% ready to straight combine	% combined	
southeast	60	0	5	35	
southwest	84	0	7	9	
east central	50	0	5	45	
west central	63	0	25	12	
northeast	N/A	N/A	N/A	N/A	
northwest	N/A	N/A	N/A	N/A	
provincial	65	0	11	24	

Crop Districts and Rural Municipalities in Saskatchewan

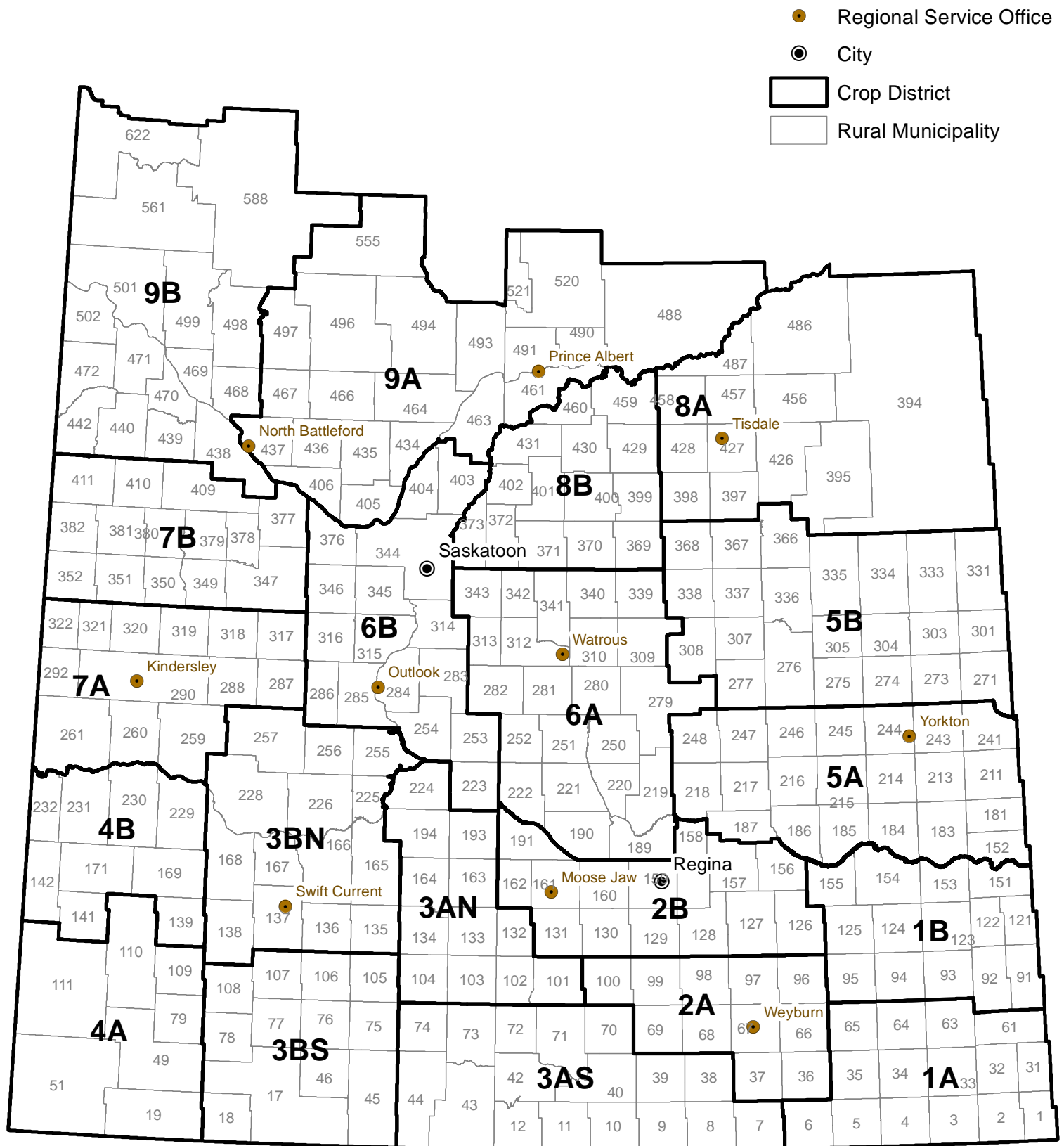

Weekly Rainfall

from August 21 to August 27, 2018

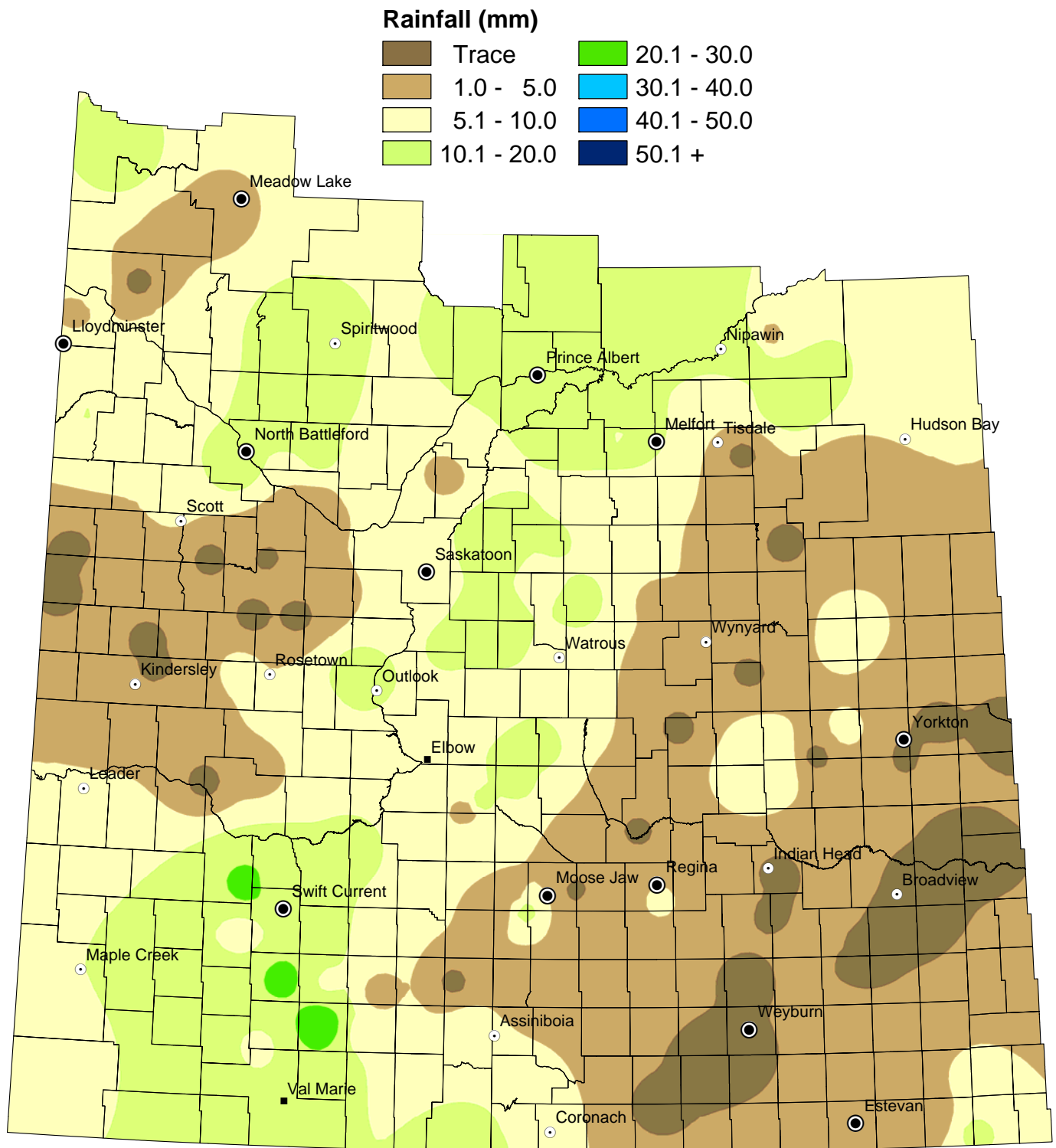

NOTE: Since techniques used to smooth the transition between zones can affect the values in localized areas, this map should be used for regional analysis only.

Weekly Rainfall Summary

(in millimeters)

1 inch = 25 mm

for the period August 21 to 27, 2018

Crop Dist.	R.M. No.	Name	Past Week	Since 1-Apr	Crop Dist.	R.M. No.	Name	Past Week	Since 1-Apr	Crop Dist.	R.M. No.	Name	Past Week	Since 1-Apr
1A	2	Mount Pleasant	11	256	4A	51	Reno	5.4	126.9	7A	287	St. Andrews	N/A	129
	3	Enniskillen	2	307		79 A	Arlington	28	146		288	Pleasant Valley	6	173
	32	Reciprocity	7	259		79 B	Arlington	26	209.1		290 A	Kindersley	4	150.5
	34	Browning	4	402		109	Carmichael	N/A	77.3		290 B	Kindersley	NIL	115
	61	Antler	N/A	235		110	Piapot	N/A	74		292	Milton	N/A	225
	64	Brock	4	274		111	Maple Creek	N/A	101		317	Marriott	NIL	270
	65	Tecumseh	N/A	137	4B	139 A	Gull Lake	10	91		318	Mountain View	TR	191
1B	91	Maryfield	3	270		139 B	Gull Lake	10	91		320 A	Oakdale	NIL	190.5
	94	Hazelwood	TR	168.4		169	Pittville	N/A	62		320 B	Oakdale	1	169
	122	Martin	2	266		229	Miry Creek	19.8	208.2		321	Prairiedale	3	189
	123	Silverwood	NIL	297		231	Happyland	N/A	76	7B	347	Biggar	NIL	207
	124	Kingsley	TR	253		152	Spy Hill	N/A	274		350	Mariposa	1	159
	125 A	Chester	2	200	5A	183	Fertile Belt	NIL	296.5		351	Progress	2	203
	125 B	Chester	TR	294		211	Churchbridge	N/A	390		352	Heart's Hill	NIL	169
	151	Rocanville	TR	349		213	Saltcoats	3	218		377	Glenside	1	166
	154 A	Elcapo	NIL	245		216	Tullymet	N/A	167.8		378	Rosemount	4	224
	154 B	Elcapo	NIL	248		217	Lipton	10	168		379	Reford	TR	189
	155	Wolseley	3	217		241	Calder	NIL	287		382	Eye Hill	NIL	161
2A	67	Weyburn	NIL	188		243	Wallace	TR	206		409 A	Buffalo	N/A	195
	68	Brokenshell	NIL	197		244	Orkney	NIL	227		409 B	Buffalo	6	185
	96	Fillmore	N/A	77		245 A	Garry	6	173		410	Round Valley	5	202.4
	97	Wellington	NIL	269		245 B	Garry	NIL	221	8A	395	Porcupine	1	235
2B	127 A	Francis	TR	235.5		245 C	Garry	N/A	247		397	Barrier Valley	2	242
	127 B	Francis	2.5	190.3		246 A	Ituna Bon Accord	10	257		426	Bjorkdale	N/A	115
	129	Bratt's Lake	1	161.7		246 B	Ituna Bon Accord	N/A	169		427	Tisdale	TR	228.5
	131	Baildon	2	112		247	Kellross	7	154		428	Star City	N/A	223
	156 A	Indian Head	NIL	144.9		248	Touchwood	N/A	131		456	Arborfield	20	350
	156 B	Indian Head	N/A	159	5B	273	Sliding Hills	N/A	227		457	Connaught	5	153
	159	Sherwood	6	186		277	Emerald	NIL	184		486	Moose Range	4	278
	160 A	Pense	NIL	88		305	Invermay	8	238		487	Nipawin	20	325
	160 B	Pense	3	174.7		307	Elfros	2	177	8B	369	St. Peter	7	161
	161	Moose Jaw	3	184		308 A	Big Quill	2	133		370 A	Humboldt	9	218
	162	Caron	3	220.3		308 B	Big Quill	1	130		370 B	Humboldt	N/A	95.5
	191	Marquis	N/A	162		331	Livingston	5	302		371	Bayne	11	185
3ASE	38 A	Laurier	TR	170.2		336	Sasman	3	160		372	Grant	18.4	225.4
	38 B	Laurier	1	189		337	Lakeview	N/A	135		400	Three Lakes	7	173
	39	The Gap	NIL	222		366	Kelvington	TR	185		429 A	Flett's Springs	9	217
3ASW	10	Happy Valley	9	145		367	Ponass Lake	2	156.5		429 B	Flett's Springs	12	253
	12	Poplar Valley	N/A	136	6A	190 A	Dufferin	2	146		459	Kinistino	16	177
	43	Old Post	16	143		190 B	Dufferin	3	104		460	Birch Hills	15.8	246.8
	73 A	Stonehenge	5	127.8		190 C	Dufferin	1	163	9AE	488	Torch River	13	208
	73 B	Stonehenge	7	181		190 D	Dufferin	4	111		491	Buckland	N/A	30
	74	Wood River	5	140		219 A	Longlaketon	N/A	141.5		520	Paddockwood	N/A	168
3AN	102	Lake Johnston	2	154.6		219 B	Longlaketon	TR	167		521	Lakeland	N/A	149
	103	Sutton	NIL	120		220	McKillop	2	144	9AW	406 A	Mayfield	3	158
	132 A	Hillsborough	2	185		221	Sarnia	6.3	163		406 B	Mayfield	N/A	73
	132 B	Hillsborough	12	203		222	Craik	14	218		435	Redberry	8	250
	193	Eyeblow	7	139		251	Big Arm	N/A	125		436	Douglas	12	170
3BS	17	Val Marie	N/A	78.5		252	Arm River	18	235		463	Duck Lake	10	149
	75	Pinto Creek	8	191		279	Mount Hope	N/A	125.9		466	Meeting Lake	12	291
	76	Auvergne	29	142		282	McCraney	6	146.3		467 A	Round Hill	14	232
	77	Wise Creek	8	170		312	Morris	8	191.5		467 B	Round Hill	12	312
	78	Grassy Creek	15.7	179.4		313	Lost River	15	85		493	Shellbrook	15	176.4
	105	Glenbain	3	149		339	Leroy	4	163		494	Canwood	N/A	159
	106	Whiska Creek	9	202		340	Wolverine	14	213	9B	497	Medstead	15	168
	107	Lac Pelletier	24	135		341	Viscount	6	139		438	Battle River	16	216
	108	Bone Creek	20	159		343	Blucher	13	129		440	Hillsdale	7	263
3BN	138 A	Webb	8	143	6B	223 A	Huron	12	210		442	Manitou Lake	10.1	290.6
	138 B	Webb	8	112.5		223 B	Huron	10	153		498 A	Parkdale	N/A	243
	165	Morse	12	183.4		284 A	Rudy	N/A	67		498 B	Parkdale	N/A	234
	166	Excelsior	N/A	74.3		284 B	Rudy	2	95		499	Mervin	9.1	300
	167	Sask Landing	19	180.8		285	Fertile Valley	15	135.5		501 A	Frenchman Butte	TR	370
	168 A	Riverside	25	172		286	Milden	8	66		501 B	Frenchman Butte	5	312
	168 B	Riverside	N/A	147		314	Dundurn	11	132		501 C	Frenchman Butte	8	373
	226	Victory	N/A	76		344	Corman Park	6	166		502	Britannia	4.5	145.5
	228	Lacadena	TR	106		345	Vanscoy	5	112		561	Loon Lake	4	303
	257	Monet	3	76.5		346	Perdue	1	319		588 A	Meadow Lake	N/A	330
						376	Eagle Creek	3	186		588 B	Meadow Lake	3	359
						403	Rosthern	3	249		622	Beaver River	13.5	275.1

Municipality No: A, B, C and D - more than one reporter

These precipitation amounts represent point locations within each municipality and do not necessarily reflect the whole R. M.

Cumulative Rainfall

from April 1 to August 27, 2018

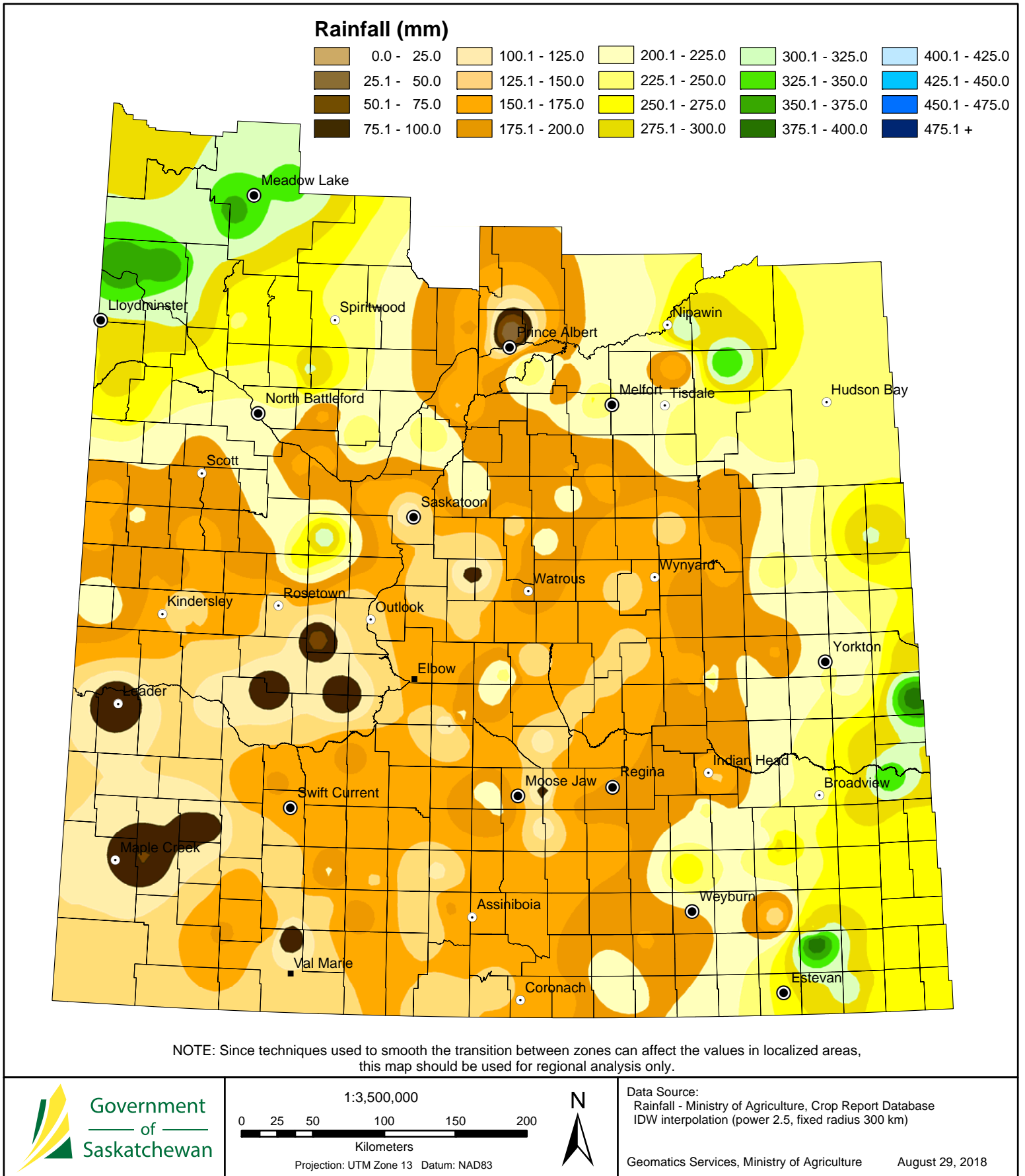

Cropland Topsoil Moisture Conditions

August 27, 2018

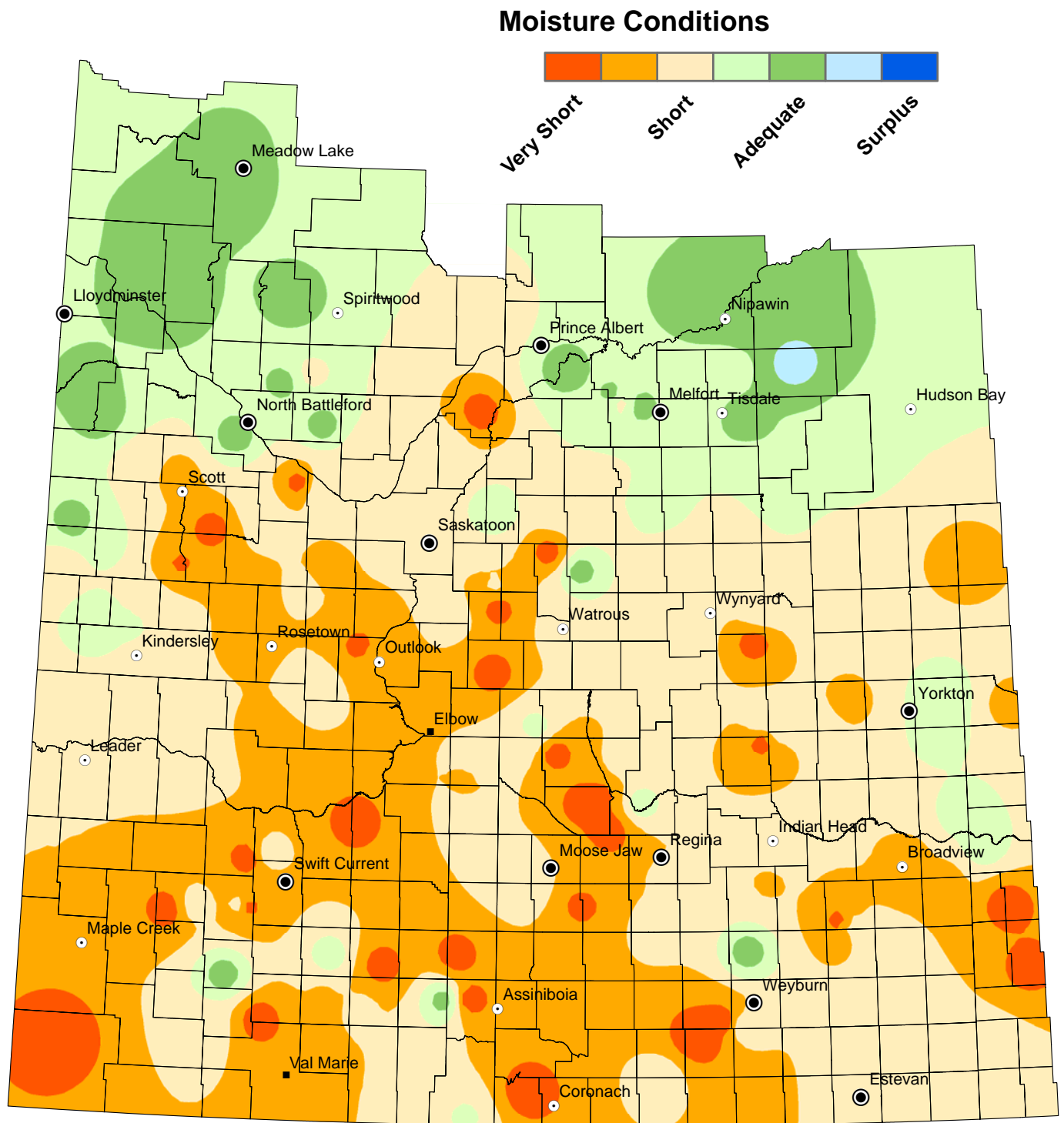

NOTE: Since techniques used to smooth the transition between zones can affect the values in localized areas, this map should be used for regional analysis only.

Hay and Pasture Topsoil Moisture Conditions

August 27, 2018

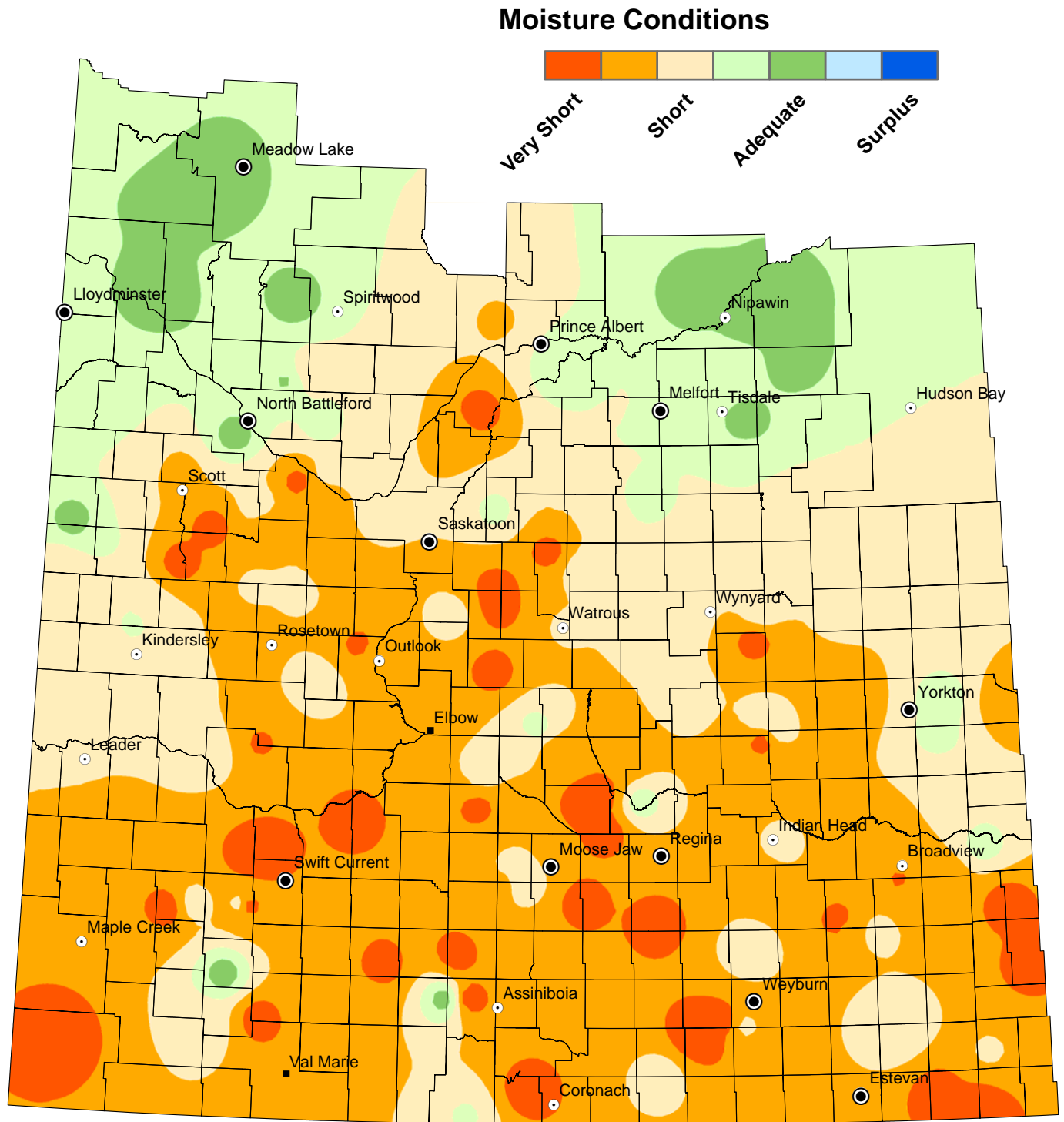

NOTE: Since techniques used to smooth the transition between zones can affect the values in localized areas, this map should be used for regional analysis only.