

## For the Period August 8 to 14, 2017

Despite rain delays in some areas, producers in the province now have seven per cent of the crop in the bin and seven per cent swathed or ready to straight-cut. The five-year (2012-2016) average for this time of year is four per cent combined and six per cent swathed or ready to straight-cut, according to Saskatchewan Agriculture's weekly Crop Report.

Eighty-two per cent of the fall rye, 50 per cent of the winter wheat, 35 per cent of the lentils, 28 per cent of the field peas, three per cent of the durum and two per cent of the mustard are now in the bin. Six per cent of the canola and five per cent of the mustard has been swathed.

Harvest progress is most advanced in the southwest region where 17 per cent of the crop is now combined. The southeast region has 11 per cent combined, the west-central region three per cent and the east-central region one per cent. Many producers in the north expect to be in the field in the coming weeks, although desiccation and swathing has begun in some areas.

Topsoil moisture continues to improve for many areas with the recent rain. Across the province, topsoil moisture on cropland is rated as one per cent surplus, 42 per cent adequate, 38 per cent short and 19 per cent very short. Hay land and pasture topsoil moisture is rated as one per cent surplus, 32 per cent adequate, 35 per cent short and 32 per cent very short.

### One year ago

Three per cent of the crop was in the bin and seven per cent was swathed or ready to straight-cut. Many fields had excess moisture and equipment was unable to be supported. Reported yields at this time were average to above-average for most crops.

Follow the 2017 Crop Report on Twitter @SKAgriculture

### Saskatchewan Harvest August 14, 2017 % combined

Winter wheat	50
Fall rye*	82
Spring wheat	1
Durum	3
Oats	1
Barley**	3
Canaryseed	0
Flax	0
Canola	0
Mustard	2
Soybeans	0
Lentils	35
Peas	28
Chickpeas	0
*includes five per cent 'other'	
**includes one per cent 'other'	

Harvest Progress Per cent Combined All Crops	
Aug 14/17	7
5 year avg. (2012-2016)	4
Aug 15/16	3
Aug 17/15	9
Aug 18/14	1
Aug 12/13	1
Aug 13/12	4
10 year avg. (2007-2016)	4

Rainfall last week ranged from trace amounts to 48 mm in the Turtleford area. While the rain has been welcomed in some areas to help crops fill, it is too late to be of benefit in more southern areas where crops are rapidly drying down or have already been combined.

The majority of crop damage this past week is attributed to hail, localized flooding, lack of moisture and insects such as diamondback moths in canola.

Producers are busy combining, desiccating crops and hauling bales and grain.

For further information, contact Shannon Friesen, PAg,  
Cropping Management Specialist, Moose Jaw, Regional Services Branch,  
Toll Free: 1-866-457-2377 or 306-694-3592, E-mail: [cropreport@gov.sk.ca](mailto:cropreport@gov.sk.ca).



## **Southeastern Saskatchewan:**

- Crop District 1 – Carnduff, Estevan, Redvers, Moosomin and Kipling areas
- Crop District 2 – Weyburn, Milestone, Moose Jaw, Regina and Qu'Appelle areas
- Crop District 3ASE – Radville and Lake Alma areas

Despite some rain delays, harvest is nicely progressing in the southeast region. Eleven per cent of the crop is now in the bin while 10 per cent is swathed or ready to straight-cut. This is well ahead of the five-year (2012-2016) average for this time of year of six per cent combined and 11 per cent swathed or ready to straight-cut. Crop District 1A has seven per cent combined, 1B four per cent, 2A 11 per cent, 2B 13 per cent and 3ASE has 31 per cent combined.

Rainfall throughout the week has delayed some producers for a few days but most are expecting to be back in the field by the weekend. The Maryfield and Indian Head areas reported 22 mm of rain this past week while the Alida area has reported receiving the most precipitation (197 mm) in the region since April 1. Although the rain will help later-seeded crops fill, the rain will be of little benefit to those crops that are rapidly drying down or have already been combined. Many pastures and hay land in the region are in need of significant rainfall to help them recover from the earlier hot and dry conditions.

Topsoil moisture conditions continue to improve thanks to the rain. Topsoil moisture on cropland is rated as 30 per cent adequate, 44 per cent short and 26 per cent very short. Hay land and pasture topsoil moisture is rated as 20 per cent adequate, 41 per cent short and 39 per cent very short. Crop District 2A is reporting that 90 per cent of the cropland and 100 per cent of the hay land and pasture remain short to very short topsoil moisture at this time.

Reported crop yields are anywhere from average to well-below average while quality of combined crops has been reported as good-to-excellent so far. However, there are some crops coming off with smaller sized seeds than normal and with lighter bushel weights. Swathing canola and timing of desiccation have been challenging due to different stages of maturity. The majority of crop damage this past week is attributed to hail, lack of moisture and insects such as diamondback moths.

Producers are busy combining, clearing bins for harvest and hauling bales.

## **Southwestern Saskatchewan:**

- Crop District 3ASW – Coronach, Assiniboia and Ogema areas
- Crop District 3AN – Gravelbourg, Mossbank, Mortlach and Central Butte areas
- Crop District 3B – Kyle, Swift Current, Shaunavon and Ponteix areas
- Crop District 4 – Consul, Maple Creek and Leader areas

Harvest operations continue to rapidly advance in the area. Producers now have 17 per cent of the crop in the bin and 11 per cent swathed or ready to straight-cut, well ahead of the five-year (2012-2016) average for this time of year of eight per cent combined and nine per cent swathed or ready to straight-cut. Crop District 3ASW has six per cent of the crop in the bin, 3AN 14 per cent, 3BS 12 per cent, 3BN 24 per cent, 4A 26 per cent and 4B has 16 per cent combined.

Some areas received rainfall that has delayed harvest progress for a few days. Rainfall ranged from trace amounts to 39 mm in the Leader area. The Moose Jaw area has reported receiving the most precipitation (176 mm) in the region since April 1. Although the rain will help later-seeded crops fill, the rain will be of little benefit to those crops that are rapidly drying down or have already been combined. Many pastures and hay land in the region are in need of significant rainfall to help them recover from the earlier hot and dry conditions.

Topsoil moisture conditions continue to improve thanks to the rain. Topsoil moisture on cropland is rated as 25 per cent adequate, 39 per cent short and 36 per cent very short. Hay land and pasture topsoil moisture is rated as 15 per cent adequate, 27 per cent short and 58 per cent very short. All Crop Districts in the region, with the exception of 4B, continue to report that at least 76 per cent of both cropland and hay and pasture land are short-to-very short topsoil moisture at this time.

Reported crop yields are anywhere from average to well-below average while quality of combined crops has been reported as good-to-excellent so far. Some producers have indicated that while some pulse crops are yielding better than first thought, many other pulse and cereal crops are much less than expected. The majority of crop damage this past week is attributed to lack of moisture, wind and insects such as diamondback moths. There are reports of grass and pasture fires and producers remain concerned about combine fires as fields remain dry.

Producers are busy combining, putting up greenfeed and hauling bales.

#### **East-Central Saskatchewan:**

- Crop District 5 – Melville, Yorkton, Cupar, Kamsack, Foam Lake, Preeceville and Kelvington areas
- Crop District 6A – Lumsden, Craik, Watrous and Clavet areas

Harvest is slowly getting underway in the region as one per cent of the crop has now been combined and four per cent is swathed or ready to straight-cut, right on par with the five-year (2012-2016) average for this time of year. Crop District 6A has three per cent of the crop combined while 5A and 5B both have less than one per cent. Desiccation of pulses and swathing of canola is underway in the region. Many producers will be in the field by the end of the week if the warm and relatively dry weather continues.

Rainfall this past week ranged from trace amounts to 30 mm in the Kamsack area. The Kelvington area has reported receiving the most precipitation (271 mm) in the region since April 1. While the rain was welcomed for most producers, more will be needed to help later-seeded crops fill.

Topsoil moisture conditions have slightly improved with the recent rain, although more will be needed soon. Across the region, topsoil moisture on cropland is rated as 43 per cent adequate, 42 per cent short and 15 per cent very short. Hay land and pasture topsoil moisture is rated as 31 per cent adequate, 45 per cent short and 24 per cent very short.

Crop District 6A is reporting that 23 per cent of the cropland and 35 per cent of the hay land and pasture is very short topsoil moisture at this time.

Reported crop yields so far are below average to average overall, although some producers have indicated that yields may be better than first thought thanks to the rain and cooler temperatures. The majority of crop damage this past week is attributed to lack of moisture and insects such as diamondback moths and aphids.

Producers are busy combining, swathing, hauling bales and clearing bins.

### **West-Central Saskatchewan:**

- Crop District 6B – Hanley, Outlook, Loreburn, Saskatoon and Arelee areas
- Crop District 7A – Rosetown, Kindersley, Eston, Major
- Crop District 7B - Kerrobert, Macklin, Wilkie and Biggar areas

Prior to the recent rainfall, producers were busy in the field with harvest operations. Three per cent of the crop is now in the bin and seven per cent is swathed or ready to straight-cut, slightly ahead of the five-year (2012-2016) average for this time of year of one per cent combined and four per cent swathed or ready to straight-cut. Crop District 6B has five per cent combined while 7A and 7B both have two per cent in the bin. Desiccation of pulses and swathing of canola is well underway in the region and most producers expect to be in the field in the coming weeks.

Showers throughout the week brought much needed rain to the region that will help some later-seeded crops fill. For other crops however, the rain is too late to be of benefit as they are already drying down. Rainfall ranged from trace amounts to 43 mm in the Unity area. The Cando area has reported receiving the most precipitation (264 mm) in the region since April 1.

Topsoil moisture conditions have greatly improved with the recent rainfall. Topsoil moisture on cropland is rated as 40 per cent adequate, 51 per cent short and nine per cent very short. Hay land and pasture topsoil moisture is rated as 36 per cent adequate, 44 per cent short and 230 per cent very short. Crop District 7A is reporting that 76 per cent of the cropland and 82 per cent of the hay land and pasture remain short-to-very short topsoil moisture at this time.

Yields so far are reported to be about average, although some producers have indicated that yields may be better than first thought thanks to the rain and cooler temperatures. The majority of crop damage this past week was due to lack of moisture, localized flooding, wind and insects such as diamondback moths and aphids.

Producers are busy combining, swathing and desiccating pulse crops.

### **Northeastern Saskatchewan:**

- Crop District 8 – Hudson Bay, Tisdale, Melfort, Carrot River, Humboldt, Kinistino, Cudworth and Aberdeen areas
- Crop District 9AE – Prince Albert, Choiceland and Paddockwood areas

Crops continue to advance in the region and harvest is expected to start for some producers by the end of the month. Less than one per cent of the crop is now in the bin, right in line with the five-year (2012-2016) average for this time of year of one per cent

combined. Desiccation is underway in some pulse crops and some canola may be swathed in the next week if the warm temperatures continue.

Little to no rain was received in the majority of the region, although the Tisdale area reported 12 mm. The Nipawin area has reported receiving the most precipitation (516 mm) in both the region and the province since April 1. Although the rain will help later-seeded crops fill, there are some areas that will need additional moisture in the coming weeks.

Topsoil moisture on cropland is rated as three per cent surplus, 67 per cent adequate, 28 per cent short and two per cent very short. Hay land and pasture topsoil moisture is rated as two per cent surplus, 76 per cent adequate, 20 per cent short and two per cent very short.

Estimated yields are reported to be about average overall, although some fields may yield greater than first thought. The majority of crop damage this past week is attributed to wind and insects such as diamondback moths and bertha armyworms in canola.

Producers are busy getting ready for harvest, hauling bales and clearing bins.

### **Northwestern Saskatchewan:**

- Crop District 9AW – Shellbrook, North Battleford, Big River and Hafford areas
- Crop District 9B – Meadow Lake, Turtleford, Pierceland, Maidstone and Lloydminster areas

Less than one per cent of the crop has now been combined, right in line with the five-year (2012-2016) average for this time of year of one per cent combined. Crops are ripening quickly and many producers expect to be in the field in the coming weeks. Swathing of canola and desiccation of pulse crops continue when weather permits.

Rainfall last week will help some later-seeded crops fill, although heavy rainfall has lodged crops and flooded fields. Rainfall ranged from nil to 48 mm in the Turtleford area while the

Pierceland area has reported receiving the most precipitation (453 mm) in the region since April 1.

Topsoil moisture conditions on cropland are currently rated as nine per cent surplus, 71 per cent adequate, 13 per cent short and seven per cent very short. Hay land and pasture topsoil moisture is rated as seven per cent surplus, 71 per cent adequate, 16 per cent short and six per cent very short. Crop District 9B is reporting that 16 per cent the cropland and 13 per cent of the hay land and pasture has surplus topsoil moisture at this time.

Estimated yields are reported to be about average overall; however, there are reports of pea crops yielding much higher than normal thanks to timely moisture throughout the growing season. Baling continues for livestock producers and some areas are reporting greater than normal hay yields. The majority of crop damage this past week was due to hail, wind, lack of moisture, localized flooding and insects such as diamondback moths and aphids.

Producers are busy getting ready for harvest and hauling grain and bales.

### Saskatchewan Harvest Progress - August 14, 2017

\*Other - crop that will not be harvested due to weather, insect or disease damage or will be greenfeed

Winter Wheat	% Standing	% in swath	% ready to straight combine	% combined	
southeast	24	3	11	62	
southwest	12	0	35	53	
east central	27	15	38	20	
west central	26	2	17	55	
northeast	N/A	N/A	N/A	N/A	
northwest	75	6	16	3	
<b>provincial</b>	<b>23</b>	<b>6</b>	<b>21</b>	<b>50</b>	
Fall Rye	% Standing	% in swath	% ready to straight combine	% combined	% other (greenfeed/silage)
southeast	3	1	15	76	5
southwest	1	2	2	89	6
east central	0	39	30	31	0
west central	10	11	11	68	0
northeast	100	0	0	0	0
northwest	72	1	26	1	0
<b>provincial</b>	<b>5</b>	<b>4</b>	<b>9</b>	<b>77</b>	<b>5</b>
Spring Wheat	% Standing	% in swath	% ready to straight combine	% combined	
southeast	92	2	3	3	
southwest	95	0	4	1	
east central	97	0	3	0	
west central	98	0	1	1	
northeast	100	0	0	0	
northwest	99	0	1	0	
<b>provincial</b>	<b>97</b>	<b>0</b>	<b>2</b>	<b>1</b>	
Durum	% Standing	% in swath	% ready to straight combine	% combined	
southeast	86	1	5	8	
southwest	92	0	6	2	
east central	93	0	7	0	
west central	98	0	2	0	
northeast	N/A	N/A	N/A	N/A	
northwest	N/A	N/A	N/A	N/A	
<b>provincial</b>	<b>92</b>	<b>0</b>	<b>5</b>	<b>3</b>	
Barley	% Standing	% in swath	% ready to straight combine	% combined	% other (greenfeed/silage)
southeast	73	10	7	7	3
southwest	90	0	4	4	2
east central	97	3	0	0	0
west central	93	1	3	2	1
northeast	98	0	1	1	0
northwest	98	0	2	0	0
<b>provincial</b>	<b>92</b>	<b>3</b>	<b>2</b>	<b>2</b>	<b>1</b>
Oats	% Standing	% in swath	% ready to straight combine	% combined	
southeast	89	7	0	4	
southwest	87	8	0	5	
east central	99	1	0	0	
west central	99	1	0	0	
northeast	100	0	0	0	
northwest	100	0	0	0	
<b>provincial</b>	<b>98</b>	<b>1</b>	<b>0</b>	<b>1</b>	
Canaryseed	% Standing	% in swath	% ready to straight combine	% combined	
southeast	100	0	0	0	
southwest	100	0	0	0	
east central	100	0	0	0	
west central	100	0	0	0	
northeast	100	0	0	0	
northwest	100	0	0	0	
<b>provincial</b>	<b>100</b>	<b>0</b>	<b>0</b>	<b>0</b>	

<b>Flax</b>	<b>% Standing</b>	<b>% in swath</b>	<b>% ready to straight combine</b>	<b>% combined</b>	
southeast	100	0	0	0	
southwest	100	0	0	0	
east central	100	0	0	0	
west central	100	0	0	0	
northeast	100	0	0	0	
northwest	100	0	0	0	
<b>provincial</b>	<b>100</b>	<b>0</b>	<b>0</b>	<b>0</b>	
<b>Canola</b>	<b>% Standing</b>	<b>% in swath</b>	<b>% ready to straight combine</b>	<b>% combined</b>	
southeast	86	14	0	0	
southwest	83	15	1	1	
east central	97	3	0	0	
west central	89	9	2	0	
northeast	100	0	0	0	
northwest	99	1	0	0	
<b>provincial</b>	<b>93</b>	<b>6</b>	<b>1</b>	<b>0</b>	
<b>Mustard</b>	<b>% Standing</b>	<b>% in swath</b>	<b>% ready to straight combine</b>	<b>% combined</b>	
southeast	87	13	0	0	
southwest	88	5	4	3	
east central	100	0	0	0	
west central	97	3	0	0	
northeast	100	0	0	0	
northwest	100	0	0	0	
<b>provincial</b>	<b>90</b>	<b>5</b>	<b>2</b>	<b>2</b>	
<b>Soybeans</b>	<b>% Standing</b>	<b>% in swath</b>	<b>% ready to straight combine</b>	<b>% combined</b>	
southeast	100	0	0	0	
southwest	100	0	0	0	
east central	97	0	2	1	
west central	100	0	0	0	
northeast	100	0	0	0	
northwest	100	0	0	0	
<b>provincial</b>	<b>99</b>	<b>0</b>	<b>1</b>	<b>0</b>	
<b>Field Peas</b>	<b>% Standing</b>	<b>% in swath</b>	<b>% ready to straight combine</b>	<b>% combined</b>	
southeast	29	2	19	50	
southwest	42	1	13	44	
east central	68	2	15	15	
west central	71	0	16	13	
northeast	97	1	1	1	
northwest	86	0	10	4	
<b>provincial</b>	<b>57</b>	<b>1</b>	<b>14</b>	<b>28</b>	
<b>Lentils</b>	<b>% Standing</b>	<b>% in swath</b>	<b>% ready to straight combine</b>	<b>% combined</b>	
southeast	28	1	22	49	
southwest	33	1	19	47	
east central	70	0	12	18	
west central	78	0	12	10	
northeast	95	0	5	0	
northwest	60	0	22	18	
<b>provincial</b>	<b>47</b>	<b>1</b>	<b>17</b>	<b>35</b>	
<b>Chickpeas</b>	<b>% Standing</b>	<b>% in swath</b>	<b>% ready to straight combine</b>	<b>% combined</b>	
southeast	100	0	0	0	
southwest	98	0	2	0	
east central	100	0	0	0	
west central	100	0	0	0	
northeast	N/A	N/A	N/A	N/A	
northwest	N/A	N/A	N/A	N/A	
<b>provincial</b>	<b>98</b>	<b>0</b>	<b>2</b>	<b>0</b>	

# Crop Districts and Rural Municipalities in Saskatchewan

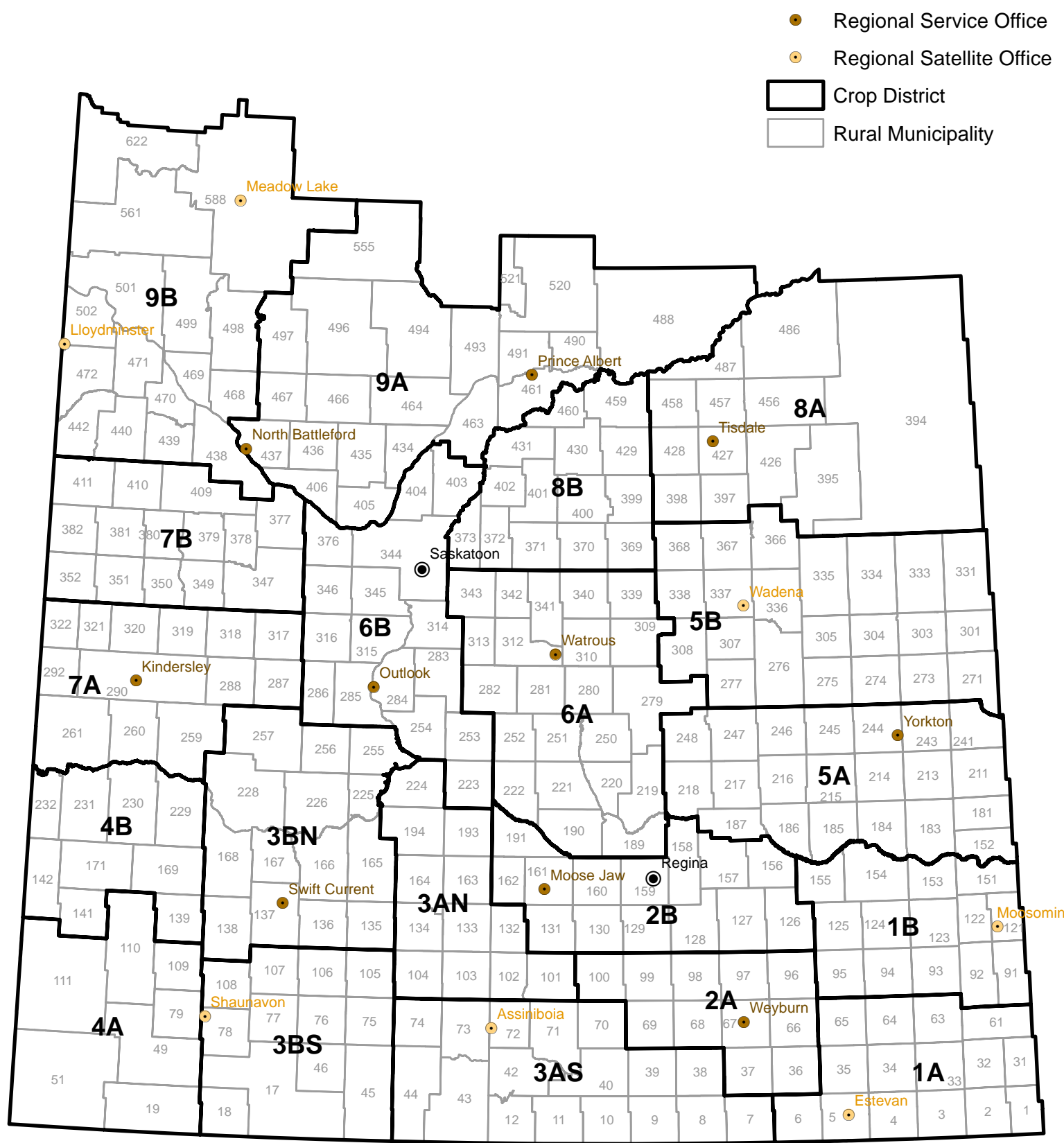



# Weekly Rainfall

from August 8 to August 14, 2017

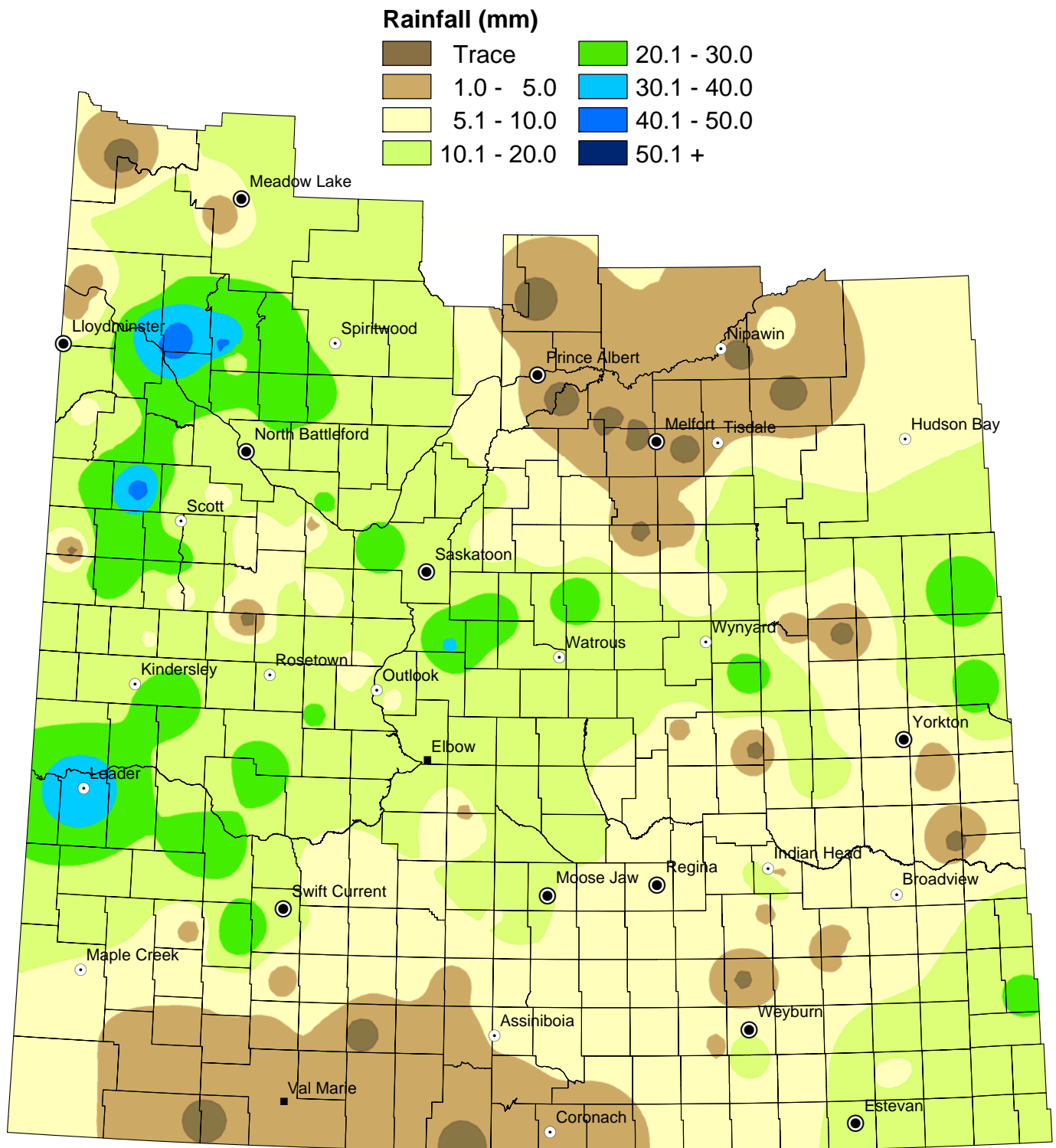

NOTE: Since techniques used to smooth the transition between zones can affect the values in localized areas, this map should be used for regional analysis only.

# Weekly Rainfall Summary

(in millimeters)

1 inch = 25 mm

for the period August 8 to 14, 2017

Crop Dist.	R.M. No.	Name	Past Week	Since 1-Apr	Crop Dist.	R.M. No.	Name	Past Week	Since 1-Apr	Crop Dist.	R.M. No.	Name	Past Week	Since 1-Apr
1A	2	Mount Pleasant	19	160	4A	49	White Valley	1	93	7A	287	St. Andrews	N/A	156
	3	Enniskillen	18	174		51	Reno	6.3	87.4		288	Pleasant Valley	17	153
	31	Storhoks	N/A	10		79	Arlington	3	89		290 A	Kindersley	27.4	153.1
	32	Reciprocity	13	197		109	Carmichael	N/A	95		290 B	Kindersley	N/A	69
	33	Moose Creek	N/A	161		110	Piapot	N/A	79		290 C	Kindersley	N/A	24
	34	Browning	7	153		111	Maple Creek	N/A	95		292	Milton	15	165
	61	Antler	N/A	108	4B	139 A	Gull Lake	4	100		317 A	Marriott	N/A	N/A
	64	Brock	17	159		139 B	Gull Lake	N/A	69.5		317 B	Marriott	13	174
	65	Tecumseh	N/A	143		169	Pittville	N/A	34		318	Mountain View	NIL	213
1B	91	Maryfield	22	172		231	Happyland	39	160		320 A	Oakdale	8	163
	94	Hazelwood	17.8	159.6	5A	183	Fertile Belt	NIL	153		320 B	Oakdale	18	182
	122	Martin	15	153		211 A	Churchbridge	5	166		321	Prairiedale	20	181
	123	Silverwood	9	151		211 B	Churchbridge	N/A	44	7B	347	Biggar	6	164
	124	Kingsley	10	176		213	Saltcoats	2	147		350 A	Mariposa	25	242.8
	125 A	Chester	2	143		241	Calder	N/A	125		350 B	Mariposa	7	170
	125 B	Chester	6	190		243	Wallace	5	125		351	Progress	30	187
	151	Rocanville	9	178		244	Orkney	6	155		352	Heart's Hill	12	162
	154 A	Elcapo	8	143		245 A	Garry	8	155		377	Glenside	11	200
	154 B	Elcapo	5	145.9		245 B	Garry	15	122		378	Rosemount	7	264
	155	Wolseley	5	146		245 C	Garry	N/A	109		379	Reford	N/A	161
2A	67	Weyburn	14	105		246 A	Ituna Bon Accord	N/A	118		381	Grass Lake	30	135
	68	Brokenshell	3	83		246 B	Ituna Bon Accord	12.2	144		382	Eye Hill	NIL	182.5
	96	Fillmore	N/A	19		247	Kellross	NIL	115	40A	409 A	Buffalo	8	196
	97	Wellington	0.5	102.5		248	Touchwood	4	101		409 B	Buffalo	15	217
2B	127 A	Francis	3	151.5	5B	271	Cote	30	186		410	Round Valley	42.9	253.7
	127 B	Francis	7.5	53.8		273	Sliding Hills	10	171	8A	395	Porcupine	N/A	233
	129	Bratt's Lake	6	93.5		277	Emerald	28	203		397	Barrier Valley	12	250.8
	131 A	Baldon	6	123		305	Invermay	NIL	198		426	Bjorkdale	NIL	45
	131 B	Baldon	10	168		307	Elfrs	17	177		428	Star City	NIL	142
	156 A	Indian Head	2.8	133.2		308 A	Big Quill	14	103		456	Arborfield	NIL	250
	156 B	Indian Head	22	173		308 B	Big Quill	NIL	112		457	Connaught	2	186
	159	Sherwood	N/A	93		331	Livingston	25	251		486	Moose Range	6	259
	160 A	Pense	10	76		335	Hazel Dell	N/A	113		487	Nipawin	NIL	515.5
	160 B	Pense	5	73.2		336	Sasman	2	179	8B	369	St. Peter	NIL	127
	161	Moose Jaw	8	104		337	Lakeview	N/A	193		370 A	Humboldt	N/A	130
	162	Caron	14	125		338	Lakeside	6	161		370 B	Humboldt	N/A	124
	191	Marquis	13	77		366	Kelvington	18	271		371	Bayne	5	162
3ASE	38 A	Laurier	7.3	86.2		367	Ponass Lake	20	237		372	Grant	7.4	168.9
	38 B	Laurier	5.5	88.5		368	Spalding	2	248		400	Three Lakes	5	169
	39	The Gap	N/A	62	6A	190 A	Dufferin	N/A	126		429 A	Flett's Springs	2	134
3ASW	10	Happy Valley	1	84		190 B	Dufferin	16	133		429 B	Flett's Springs	NIL	169.5
	12	Poplar Valley	N/A	84		190 C	Dufferin	10	110		459	Kinistino	NIL	111
	42	Willow Bunch	2	88		190 D	Dufferin	N/A	70		460	Birch Hills	NIL	130.9
	43	Old Post	NIL	92		219 A	Longlaketon	5	80	9AE	488	Torch River	N/A	191
	73 A	Stonehenge	NIL	77.4		219 B	Longlaketon	6	131		491	Buckland	N/A	141
	73 B	Stonehenge	N/A	125		220	McKillop	7	103		520	Paddockwood	N/A	174
	74	Wood River	NIL	8.3		221 A	Sarnia	12	136.4		521	Lakeland	N/A	174
3AN	102	Lake Johnston	7.8	89.5		221 B	Sarnia	N/A	104	9AW	406	Mayfield	25	188
	103	Sutton	4	60		222	Craik	10	94		435	Redberry	18	229
	132 A	Hillsborough	9.5	86		251	Big Arm	N/A	92		436	Douglas	12	179
	132 B	Hillsborough	14	176		252	Arm River	14	114		463	Duck Lake	5	204.6
	193	Eyebrow	10	89		279	Mount Hope	19.2	122.6		466	Meeting Lake	N/A	289
3BS	17	Val Marie	N/A	29		282	McCraney	16	116		467 A	Round Hill	22	270
	18	Lone Tree	NIL	64		312	Morris	15	120.5		467 B	Round Hill	N/A	259
	75	Pinto Creek	NIL	96		313	Lost River	N/A	123		467 C	Round Hill	24	358
	76	Auvergne	N/A	66		339	Leroy	10.2	157		493	Shellbrook	NIL	33
	77	Wise Creek	3	91		340	Wolverine	28	206		494	Canwood	N/A	230
	78	Grassy Creek	4	89.5		341	Viscount	N/A	104		497	Medstead	N/A	75
	105	Glenbain	N/A	84		343	Blucher	25	154	9B	438	Battle River	13	233
	106	Whiska Creek	7	122	6B	223 A	Huron	18	104		440	Hillsdale	20	279
	107	Lac Pelletier	4	79.5		223 B	Huron	14	82		442	Manitou Lake	7.9	298.6
	108	Bone Creek	5	77		284 A	Rudy	10	165		498 A	Parkdale	12	354
3BN	138 A	Webb	30	157		284 B	Rudy	9	188.5		498 B	Parkdale	45	282.5
	138 B	Webb	N/A	90		284 C	Rudy	2	149		499	Mervin	48	400.1
	165	Morse	15	161		285	Fertile Valley	6	136		501 A	Frenchman Butte	10	368
	166	Excelsior	5	103		286	Milden	21	183		501 B	Frenchman Butte	35	314
	168 A	Riverside	16	113		314	Dundurn	31	126		501 C	Frenchman Butte	3	345
	168 B	Riverside	27.5	122.5		344	Corman Park	26	195		502	Britannia	4	237.5
	226	Victory	N/A	51		346	Perdue	7	129		561	Loon Lake	18	396
	228 A	Lacadena	16	141		376	Eagle Creek	2	189		588 A	Meadow Lake	13	371
	228 B	Lacadena	N/A	7		403	Rosthern	20	200		588 B	Meadow Lake	2	415
	257	Monet	25	129							622	Beaver River	NIL	425.9

These precipitation amounts represent point locations within each municipality and do not necessarily reflect the whole R. M.

Municipality No: A, B, C and D - more than one reporter

# Cumulative Rainfall

from April 1 to August 14, 2017

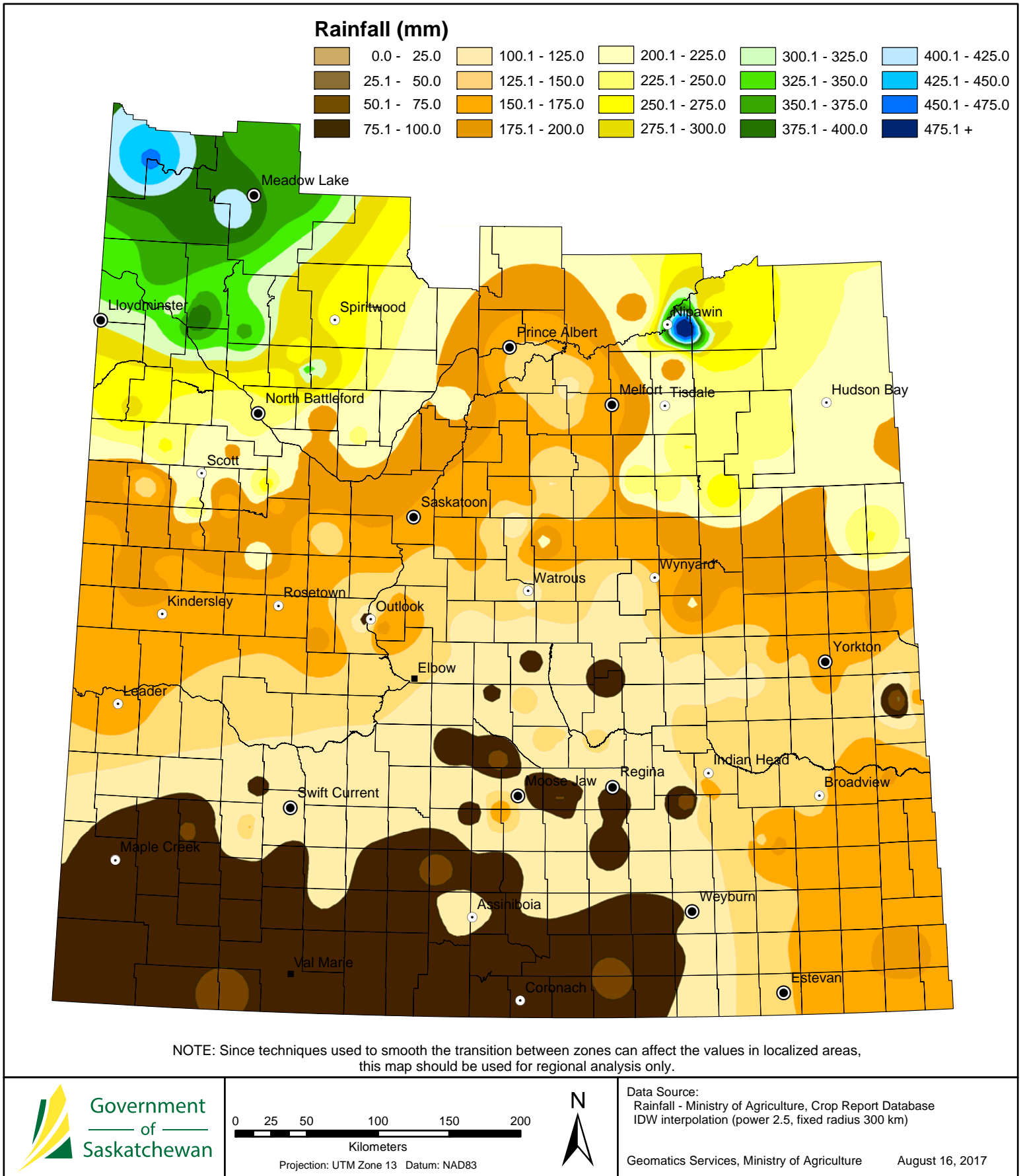

# Cropland Topsoil Moisture Conditions

August 14, 2017

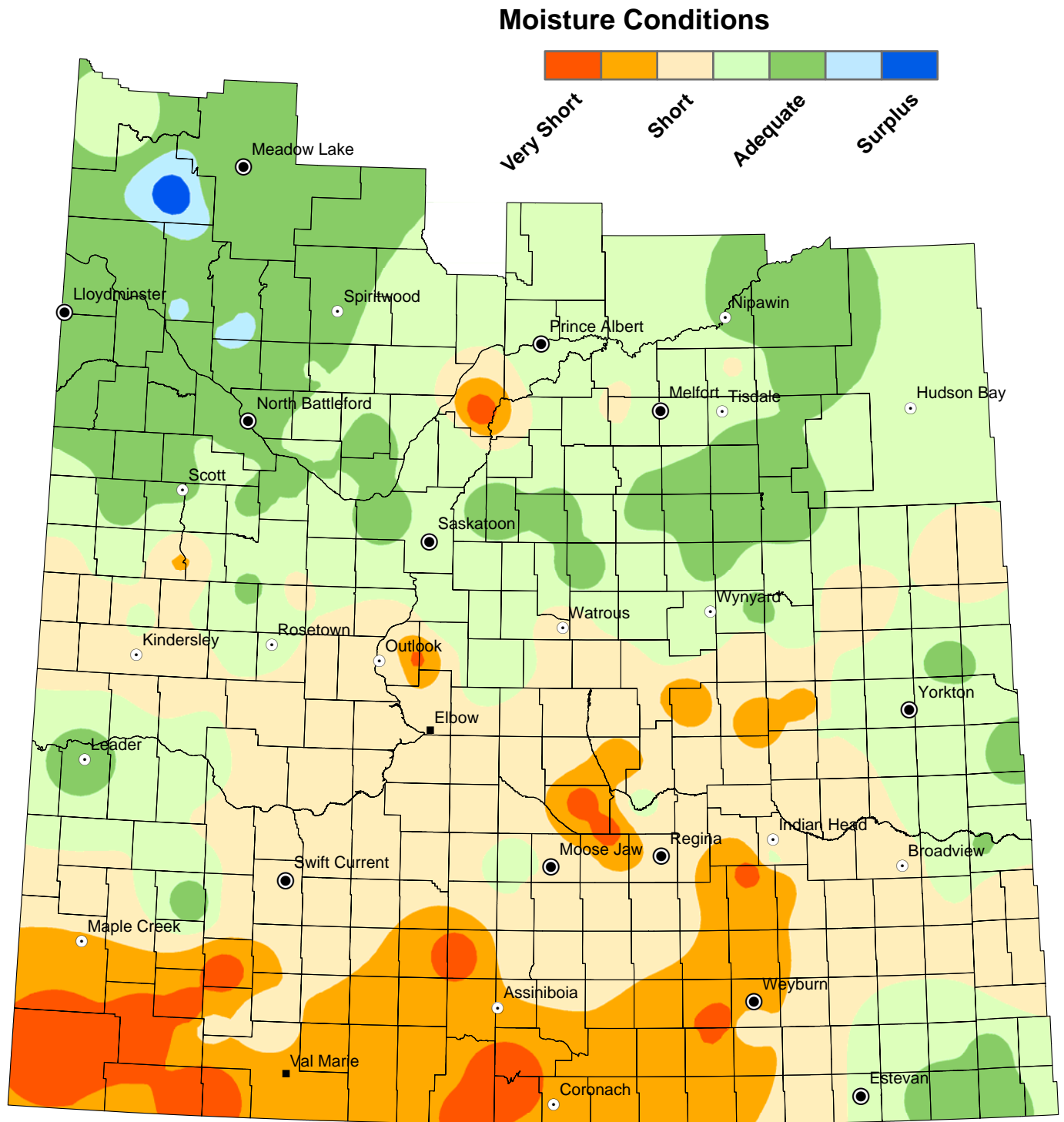

NOTE: Since techniques used to smooth the transition between zones can affect the values in localized areas, this map should be used for regional analysis only.

# Hay and Pasture Topsoil Moisture Conditions

## August 14, 2017

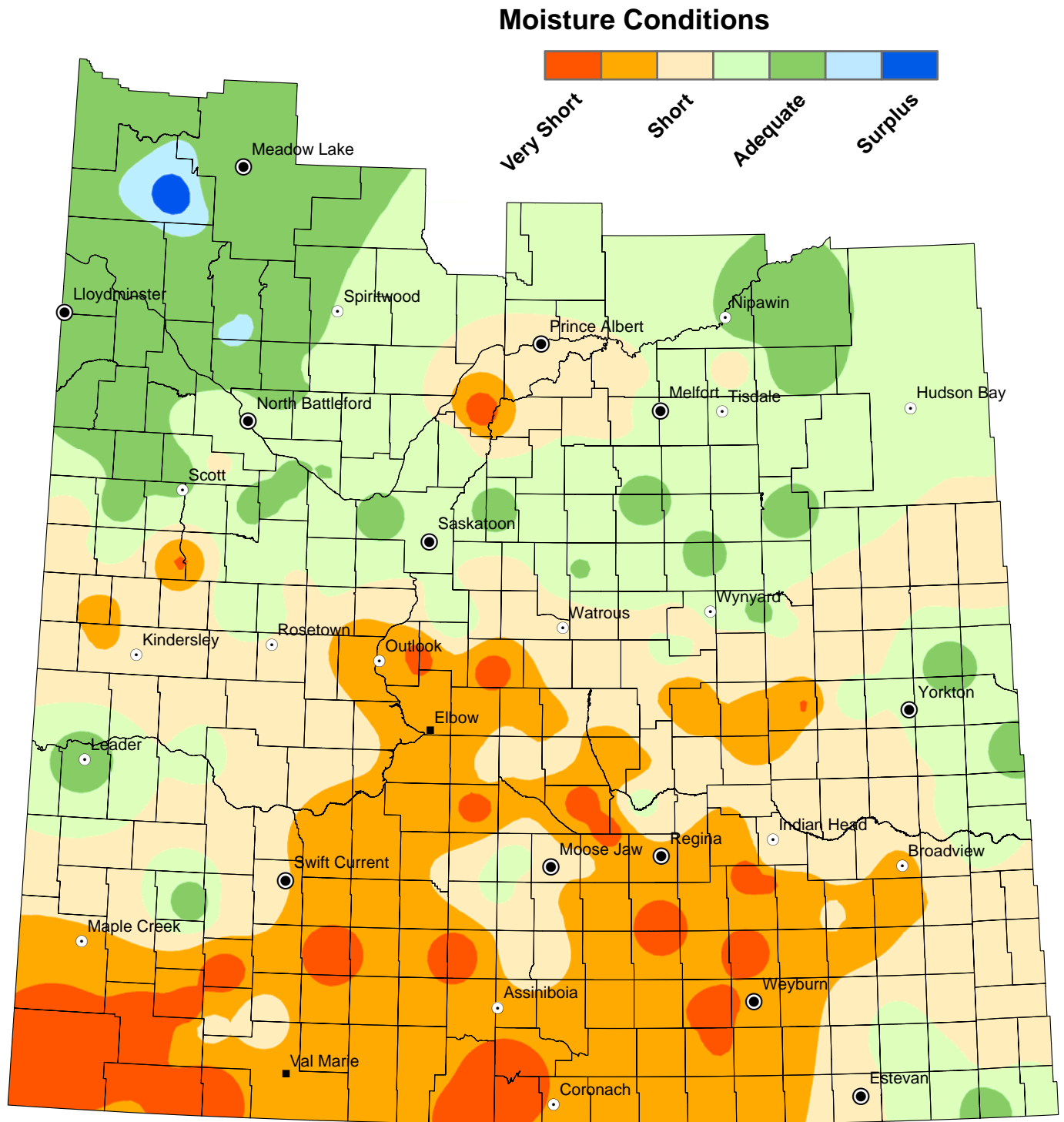

NOTE: Since techniques used to smooth the transition between zones can affect the values in localized areas, this map should be used for regional analysis only.

# Maximum Temperature

from August 8 to August 14, 2017

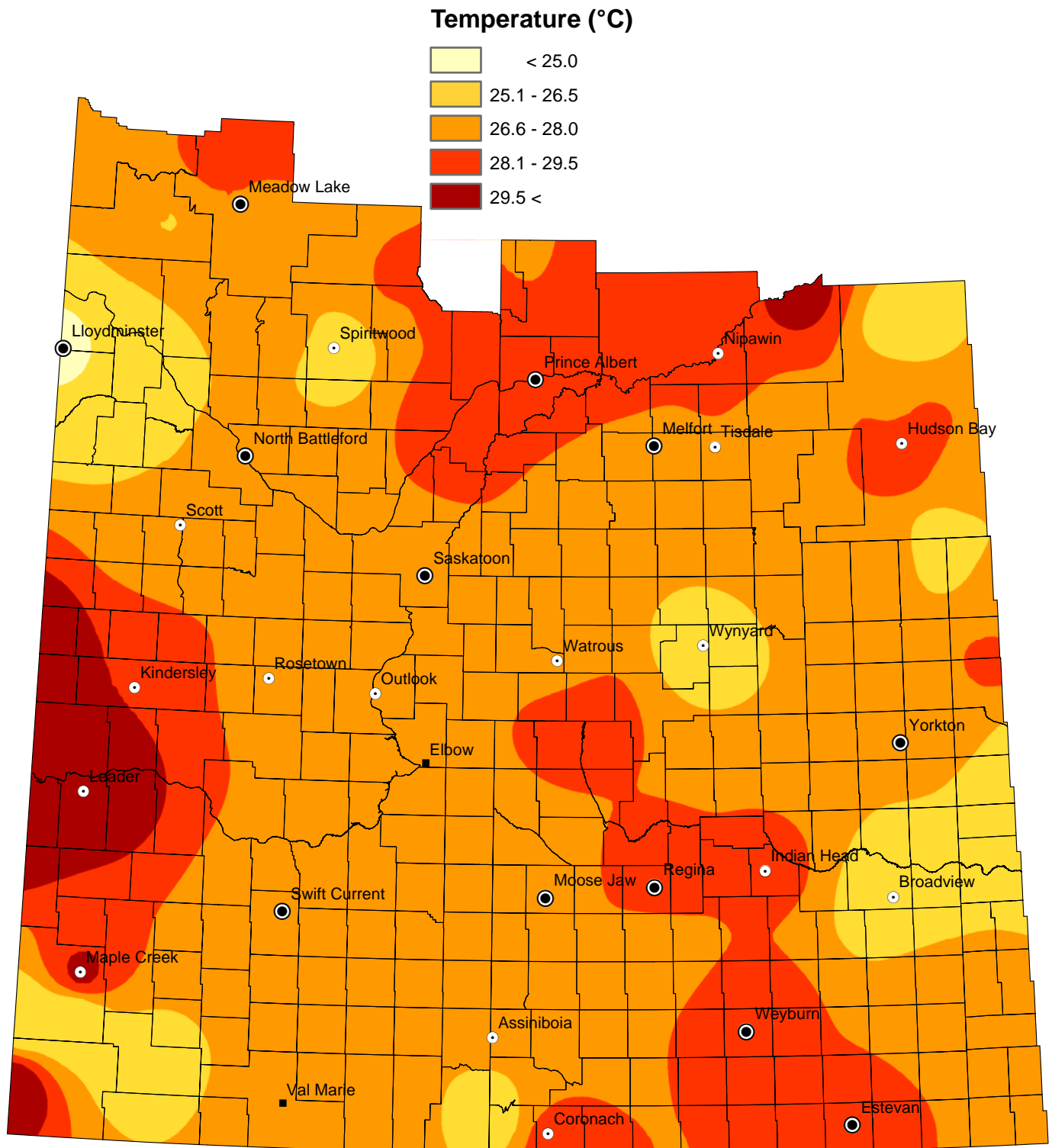

NOTE: Since techniques used to smooth the transition between zones can affect the values in localized areas, this map should be used for regional analysis only.